

Performance Property Management Services, Inc.
13501 SW 128 St Suite 114C Miami, FL 33186
Telephone: 866-523-5003 Fax: 866-523-5004

| | | | |
|---------------------------|------------|------------------|----------------|
| Order Date: | 09/28/2015 | Folio Number: | 484210-03-3630 |
| Internal Tax Deed Number: | 26492 | Parent Tract No: | NONE |
| Records Through | 09/24/2015 | | |
| Updated Through | 08/02/2016 | | |

PROPERTY LOCATED IN BROWARD COUNTY DESCRIBED AS FOLLOWS:

Lot 19, Block 21, of CRYSTAL HEIGHTS, according to the Plat thereof, as recorded in Plat Book 80, at Page 48, of the Public Records of Broward County, Florida.

TO: Records, Taxes & Treasury Division, Delinquent Tax Department, Broward County

Applicant: PPTS B CORP

Application has been made for Tax Deed on the above referenced property. Pursuant to chapter 197.502 and 197.522 of the Florida Statutes, below are the names and addresses of the persons you are required to notify prior to the sale of the property:

APPARENT TITLE HOLDER & ADDRESS AS INDEXED IN THE PUBLIC RECORDS OF BROWARD COUNTY, FLORIDA

| | |
|---------------------------|--------------------------|
| O.R. Book 48621, Page 614 | JAFFER,NANCY LYNN |
| Quit Claim Deed | 1408 SW 24 TERRACE |
| | DEERFIELD BEACH FL 33442 |

MORTGAGEE AND ADDRESS OF RECORD AS INDEXED IN THE PUBLIC RECORDS OF BROWARD COUNTY, FLORIDA

NONE

LIEN HOLDER AND ADDRESS OF RECORD AS INDEXED IN THE PUBLIC RECORDS OF BROWARD COUNTY, FLORIDA

NONE

NAME AND ADDRESS OF RECORD ON CURRENT TAX ROLL

JAFFER,NANCY LYNN
1408 SW 24 TER
DEERFIELD BEACH FL 33442

NAME AND ADDRESS OF ESCROW AGENT: NONE

NAME AND ADDRESS OF TAX PAYING AGENT: NONE

APPLICATION FOR HOMESTEAD: NONE

GROSS ASSESSMENT: \$265,280.00

NOTE: 2015 TAXES ARE DELINQUENT IN THE AMOUNT OF \$5694.51

NOTE: TAX YEAR 2010 : TAX DEED APPLICATION # 26492- FACE AMOUNT \$4277.91- APPLICANT: PPTS B CORP

UNPAID OR OMITTED YEARS TAXES (Only Include the Years with Certificates)

| <u>TYPE</u> | <u>TAX</u> | <u>CERTIFICATE</u> | <u>FACE AMOUNT</u> | <u>CERTIFICATE HOLDER</u> |
|-------------|------------|--------------------|--------------------|---------------------------|
| I | 2014 | 2271 | \$5,570.25 | ALTERNA FUNDING II, LLC |
| I | 2009 | 1886 | \$5,038.96 | HEARTWOOD 36, LLC |
| I | 2008 | 34187 | \$6,654.70 | PPTS B CORP |

This Report is not a Legal Opinion of Title and should not be construed as dealing with the Quality of Title used as a Certified Abstract of Title, Title Insurance Commitment or Title Insurance Policy. Under Florida Statutes Chapter 197. Furthermore no Liability is assumed by PPMS, Inc for any liens and or judgments not filed in the Official Records of Broward County, Florida. PPMS, Inc. should only be liable for the amount of loss suffered by the Broward County Revenue Collection Division, as a result of legal matters filed against them, where such loss is determined to be from PPMS, Inc's errors and omissions in performing its contractual responsibilities to the Broward County Revenue Collection Division, or for any refilling of fees that are required to bring subject property to sale.

BY: *Mitch Wilson*

By: *A. Black*

Authorized Signature

Board of County Commissioners, Broward County, Florida
Finance and Administrative Services Department
RECORDS, TAXES & TREASURY

NOTICE OF APPLICATION FOR TAX DEED NUMBER 26492

NOTICE is hereby given that the holder of the following certificate has filed said certificate for a tax deed to be issued thereon. The certificate number and year of issuance, the description of the property, and the name in which it was assessed are as follows:

Property ID: 484210-03-3630
Certificate Number: 34187
Date of Issuance: 06/01/2009
Certificate Holder: PPTS B CORP
Description of Property: CRYSTAL HEIGHTS 80-48 B
LOT 19 BLK 21

Name in which assessed: JAFFER,NANCY LYNN
Legal Titleholders: JAFFER,NANCY LYNN
1408 SW 24 TER
DEERFIELD BEACH, FL 33442

All of said property being in the County of Broward, State of Florida.

Unless such certificate shall be redeemed according to law the property described in such certificate will be sold to the highest bidder on the 16th day of November , 2016. Pre-bidding shall open at 9:00 AM EDT, sale shall commence at 10:00 AM EDT and shall begin closing at 11:01 AM EDT at:

broward.deedauktion.net
**Pre-registration is required to bid.*

Dated this 13th day of October , 2016 .

Bertha Henry
County Administrator
RECORDS, TAXES, AND TREASURY DIVISION

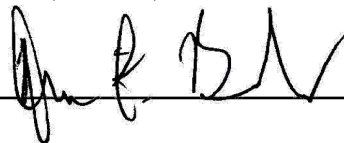
By: 

Dana F. Buker
Deputy

This Tax Deed is Subject to All Existing Public Purpose Utility and Government Easements. The successful bidder is responsible to pay any outstanding taxes.

Publish: DAILY BUSINESS REVIEW
Issues: 10/13/2016, 10/20/2016, 10/27/2016 & 11/03/2016
Minimum Bid: 28173.91

**Board of County Commissioners, Broward County, Florida
Records, Taxes, & Treasury**

CERTIFICATE OF MAILING NOTICES

Tax Deed # 26492

**STATE OF FLORIDA
COUNTY OF BROWARD**

THIS IS TO CERTIFY that I, County Administrator in and for Broward County, Florida, did on the 3rd day of October 2016, mail a copy of the Notice of Application for Tax Deed to the following persons prior to the sale of property, and that payment has been made for all outstanding Tax Certificates or, if the Certificate is held by the County, that all appropriate fees have been paid and deposited:

**CITY OF DEERFIELD BEACH
150 NE 2 AVE
DEERFIELD BEACH, FL 33441**

**JAFFER, NANCY LYNN
1408 SW 24 TER
DEERFIELD BEACH, FL 33442**

**PINO, ROBERT R
PINO, ELAINE K
1420 SW 24 TER
DEERFIELD BEACH, FL 33442**

**GREEN, LESTER P
1398 SW 24 TER
DEERFIELD BEACH, FL 33442**

**ALTERNA FUNDING II, LLC
PO BOX 54967
NEW ORLEANS, LA 70154**

THE FOLLOWING AGENCIES WERE NOTIFIED BY INTEROFFICE

**BROWARD COUNTY CODE ENFORCEMENT
PERMITTING LICENSING & PROTECTION DIVISION
ATTN: DIANE JOHNSON
GCW-1 NORTH UNIVERSITY DR
PLANTATION, FL 33324**

**BROWARD COUNTY CODE & ZONING
ENFORCEMENT SECTION
PLANNING & REDEVELOPMENT DIV.
ENVIRONMENTAL PROTECTION & GROWTH
MGMT DEPT
ATTN: GORDON MILLER
GCW - 1 NORTH UNIVERSITY DR, MAILBOX 302
PLANTATION, FL 33324**

**BROWARD COUNTY HIGHWAY CONSTRUCTION &
ENGINEERING DIVISION, RIGHT OF WAY SECTION
ATTN: FRANK J GUILIANO
ONE N. UNIVERSITY DR., STE 300-B
PLANTATION, FL 33324**

**BROWARD COUNTY WATER & WASTEWATER
ATTN: RACHEL FLEURY-CHARLES
2555 W. COPANS RD
POMPANO BEACH, FL 33069**

**BROWARD COUNTY PUBLIC WORKS DEPT
REAL PROPERTY SECTION
ATTN: MARIE HAMMOND
115 S ANDREWS AVE, ROOM 326
FORT LAUDERDALE FL 33301**

**BROWARD COUNTY SHERIFF'S DEPT.
ATTN: CIVIL DIVISION
FT. LAUDERDALE, FL 33315**

I certify that notice was provided pursuant to Florida Statutes, Section 197.502(4)

I further certify that I enclosed with every copy mailed, a statement as follows: 'Warning - property in which you are interested' is listed in the copy of the enclosed notice.

GIVEN UNDER MY HAND AND OFFICIAL SEAL, this 3rd day of October 2016 in compliance with section 197.522 Florida Statutes, 1995, as amended by Chapter 95-147 Senate Bill No. 596, Laws of Florida 1995.

SEAL

**Bertha Henry
COUNTY ADMINISTRATOR
Finance and Administrative Services Department
Records, Taxes, & Treasury Division**

By _____
Deputy **Rebecca Leder**

401-316 Revised 05/13

BROWARD DAILY BUSINESS REVIEW

Published Daily except Saturday, Sunday and
Legal Holidays
Ft. Lauderdale, Broward County, Florida

STATE OF FLORIDA COUNTY OF BROWARD:

Before the undersigned authority personally appeared GUERLINE WILLIAMS, who on oath says that he or she is the LEGAL CLERK, of the Broward Daily Business Review f/k/a Broward Review, a daily (except Saturday, Sunday and Legal Holidays) newspaper, published at Fort Lauderdale, in Broward County, Florida; that the attached copy of advertisement, being a Legal Advertisement of Notice in the matter of

26492

NOTICE OF APPLICATION FOR TAX DEED
CERTIFICATE NUMBER: 34187

in the XXXX Court,
was published in said newspaper in the issues of

10/13/2016 10/20/2016 10/27/2016 11/03/2016

Affiant further says that the said Broward Daily Business Review is a newspaper published at Fort Lauderdale, in said Broward County, Florida and that the said newspaper has heretofore been continuously published in said Broward County, Florida each day (except Saturday, Sunday and Legal Holidays) and has been entered as second class mail matter at the post office in Fort Lauderdale in said Broward County, Florida, for a period of one year next preceding the first publication of the attached copy of advertisement; and affiant further says that he or she has neither paid nor promised any person, firm or corporation any discount, rebate, commission or refund for the purpose of securing this advertisement for publication in the said newspaper.

Sworn to and subscribed before me this
3 day of NOVEMBER, A.D. 2016

(SEAL)

GUERLINE WILLIAMS personally known to me

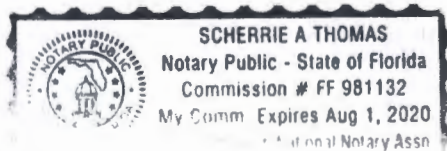

Board of County Commissioners, Broward County, Florida Finance and Administrative Services Department RECORDS, TAXES & TREASURY NOTICE OF APPLICATION FOR TAX DEED NUMBER 26492

NOTICE is hereby given that the holder of the following certificate has filed said certificate for a tax deed to be issued thereon. The certificate number and year of issuance, the description of the property, and the name in which it was assessed are as follows:

Property ID: 484210-03-3630
Certificate Number: 34187
Date of Issuance: 06/01/2009

Certificate Holder:

PPTS B CORP

Description of Property:

CRYSTAL HEIGHTS 80-48 B
LOT 19 BLK 21

Name in which assessed:

JAFFER, NANCY LYNN

Legal Titleholders:

JAFFER, NANCY LYNN

1408 SW 24 TER

DEERFIELD BEACH, FL 33442

All of said property being in the County of Broward, State of Florida.

Unless such certificate shall be redeemed according to law the property described in such certificate will be sold to the highest bidder on the 16th day of November, 2016. Pre-bidding shall open at 9:00 AM EDT, sale shall commence at 10:00 AM EDT and shall begin closing at 11:01 AM EDT at:

broward.deedauktion.net

*Pre-registration is required to bid.
Dated this 13th day of October, 2016.

Bertha Henry
County Administrator
RECORDS, TAXES, AND
TREASURY DIVISION

(Seal)

By: Dana F. Buker
Deputy

This Tax Deed is Subject to All Existing Public Purpose Utility and Government Easements. The successful bidder is responsible to pay any outstanding taxes.

Minimum Bid: 28173.91
401-314

10/13-20-27 11/3 16-89/0000152468B

FROM THE COUNTY ADMINISTRATOR, BROWARD COUNTY, FORT LAUDERDALE, FLORIDA

DATE: October 3, 2016

PROPERTY ID #484210-03-3630 (TD #26492)

WARNING

PROPERTY IN WHICH YOU ARE INTERESTED IS LISTED IN THE ENCLOSED NOTICE

AS PER FLORIDA STATUTES 197.542, THE PROPERTY AT 1408 SW 24 TER DEERFIELD BEACH, FL 33442 IS BEING SCHEDULED FOR TAX DEED AUCTION. ONCE THE PROPERTY IS SOLD IT CAN NOT BE REDEEMED. OTHER TAX YEARS MAY BE OWED BUT NOT INCLUDED IN THE AMOUNT BELOW PLEASE CALL FOR MORE INFORMATION.

FLA. STATUTES REQUIRE US TO NOTIFY ALL PROPERTY OWNERS WHO LIVE AROUND THE PROPERTY THAT'S GOING UP FOR SALE. IF YOU DO NOT OWN OR HAVE LEGAL INTEREST IN THIS PROPERTY, PLEASE DISREGARD THIS LETTER.

PAYMENT MUST BE MADE IN CASH, MONEY ORDER OR CASHIER'S CHECK; PERSONAL OR BUSINESS CHECKS ARE NOT ACCEPTED.

AMOUNT NECESSARY TO REDEEM: (See amount below)

MAKE CHECKS PAYABLE TO: BROWARD COUNTY TAX COLLECTOR

*** Amount due if paid by October 31, 2016\$15,820.18**

Or

*** Amount due if paid by November 15, 2016\$15,941.05**

***AMOUNTS DUE MAY BE SUBJECT TO ADDITIONAL FEES. PLEASE CALL (954) 357-5374 FOR THE CORRECT AMOUNT DUE PRIOR TO SUBMITTING PAYMENT FOR REDEMPTION.**

THERE ARE UNPAID TAXES ON THIS PROPERTY AND WILL BE SOLD AT PUBLIC AUCTION ON NOVEMBER 16, 2016 UNLESS THE BACK TAXES ARE PAID.

TO MAKE PAYMENT, OR TO RECEIVE FURTHER INFORMATION, CONTACT THE RECORD, TAXES & TREASURY DIVISION, TAX DEED SECTION, 115 S. ANDREWS AVENUE ROOM #A-100, FORT LAUDERDALE, FLORIDA 33301-1895. PHONE: (954) 357-5374

**FOR TAX DEEDS PROCESS AND AUCTION RULES, PLEASE VISIT
www.broward.org/recordstaxestreasury**

BROWARD COUNTY SHERIFF'S OFFICE
P.O. BOX 9507 FORT LAUDERDALE, FLORIDA 33310

RETURN OF SERVICE

Assignment: 5427 Service Sheet # 16-046204
****SERVE A.S.A.P. - RETURN TO TAX NOTICE TRAY****
BROWARD COUNTY, FL vs. JAFFER, NANCY LYNN TD 26492
TAX SALE NOTICE COUNTY/BROWARD DEFENDANT CASE
TYPE OF WRIT COURT HEARING DATE
11/16/2016
JAFFER, NANCY LYNN 1408 SW 24 TERRACE
SERVE DEERFIELD BEACH, FL 33442

14279
BROWARD COUNTY REVENUE-DELINQ TAX SECTION
115 S. ANDREWS AVENUE, ROOM A-100
FT LAUDERDALE, FL 33301
REBECCA LEDER, SUPV.
9884 Attorney

Received this process on
10/5/2016
Date

☒ Served

☐ Not Served - see comments

Date

Time

On JAFFER, NANCY LYNN, in Broward County, Florida, by serving the within named person a true copy of the writ, with the date and time of service endorsed thereon by me, and a copy of the complaint, petition, or initial pleading, by the following method:

☐ **INDIVIDUAL SERVICE**

SUBSTITUTE SERVICE:

☐ At the defendant's usual place of abode on "any person residing therein who is 15 years of age or older", to wit:

_____, in accordance with F.S. 48.031(1)(a)

☐ To _____, the defendant's spouse, at _____ in accordance with F.S. 48.031(2)(a)

☐ To _____, the person in charge of the defendant's business in accordance with F.S. 48.031(2)(b), after two or more attempts to serve the defendant have been made at the place of business

CORPORATE SERVICE:

☐ To _____, holding the following position of said corporation _____ in the absence of any superior officer in accordance with F.S. 48.081

☐ To _____, an employee of defendant corporation in accordance with F.S. 48.081(3)

☐ To _____, as resident agent of said corporation in accordance with F.S. 48.091

☐ **PARTNERSHIP SERVICE:** To _____, partner, or to _____, designated employee or person in charge of partnership, in accordance with F.S. 48.061(1)

☐ **POSTED RESIDENTIAL:** By attaching a true copy to a conspicuous place on the property described in the complaint or summons. Neither the tenant nor a person residing therein 15 years of age or older could be found at the defendant's usual place of abode in accordance with F.S. 48.183

1st attempt date/time: _____

2nd attempt date/time: _____

☐ **POSTED COMMERCIAL:** By attaching a true copy to a conspicuous place on the property in accordance with F.S. 48.183

1st attempt date/time: _____

2nd attempt date/time: _____

☒ **OTHER RETURNS:** See comments

COMMENTS: posted 5427

You can now check the status of your writ by visiting the Broward Sheriff's Office Website at www.sheriff.org and clicking on the icon "Service Inquiry"

SCOTT J. ISRAEL, SHERIFF
BROWARD COUNTY, FLORIDA

BY: [Signature]

D.S.

ORIGINAL

FROM THE COUNTY ADMINISTRATOR, BROWARD COUNTY, FORT LAUDERDALE, FLORIDA
PROPERTY ID #484210-03-3630 (TD #26492)

WARNING

PROPERTY IN WHICH YOU ARE INTERESTED IS LISTED IN THE ENCLOSED NOTICE

BROWARD COUNTY SHERIFF'S DEPT
ATTN: CIVIL DIVISION
FT LAUDERDALE, FL 33312

RECEIVED SHERIFF
2016 OCT -5 AM 8:21
BROWARD COUNTY, FLORIDA

NOTE

AS PER FLORIDA STATUTES 197.542, THIS PROPERTY IS BEING SCHEDULED FOR TAX-DEED AUCTION, AND WILL NO LONGER BE ABLE TO BE REDEEMED. OTHER TAX YEARS MAY BE OWED BUT NOT INCLUDED IN THE AMOUNT BELOW PLEASE CALL FOR MORE INFORMATION.

FLA. STATUTES REQUIRE US TO NOTIFY ALL PROPERTY OWNERS WHO LIVE AROUND THE PROPERTY THAT'S GOING UP FOR SALE. IF YOU DO NOT OWN OR HAVE LEGAL INTEREST IN THIS PROPERTY, PLEASE DISREGARD THIS LETTER.

PAYMENT MUST BE MADE IN CASH, MONEY ORDER OR CASHIER'S CHECK; PERSONAL OR BUSINESS CHECKS ARE NOT ACCEPTED.

AMOUNT NECESSARY TO REDEEM: (See amount below)

MAKE CHECKS PAYABLE TO: BROWARD COUNTY TAX COLLECTOR

* Amount due if paid by October 31, 2016\$15,820.18

Or

* Amount due if paid by November 15, 2016\$15,941.05

*AMOUNTS DUE MAY BE SUBJECT TO ADDITIONAL FEES. PLEASE CALL (954) 357-5374 FOR THE CORRECT AMOUNT DUE PRIOR TO SUBMITTING PAYMENT FOR REDEMPTION.

THERE ARE UNPAID TAXES ON THIS PROPERTY AND WILL BE SOLD AT PUBLIC AUCTION ON NOVEMBER 16, 2016 UNLESS THE BACK TAXES ARE PAID.

TO MAKE PAYMENT, OR TO RECEIVE FURTHER INFORMATION, CONTACT THE RECORD, TAXES & TREASURY DIVISION, TAX DEED SECTION, 115 S. ANDREWS AVENUE ROOM #A-100, FORT LAUDERDALE, FLORIDA 33301-1895. PHONE: (954) 357-5374 OR 5395

FOR TAX DEEDS PROCESS AND AUCTION RULES, PLEASE VISIT

www.broward.org/recordstaxestreasury

PLEASE SERVE THIS ADDRESS OR LOCATION

**JAFFER, NANCY LYNN
1408 SW 24 TER
DEERFIELD BEACH, FL 33442**

NOTE: THIS IS THE ADDRESS OF THE PROPERTY SCHEDULED FOR AUCTION

Prepared By: John P. Zampino
405 Lexington Ave, Suite 5002
New York, New York, 10174

QUIT CLAIM DEED

Property Appraiser's Parcel Identification No. 8210-03-3630

THIS QUIT CLAIM DEED, executed this 21st day of March, 2012,

BETWEEN

TWENTY FOUR TERRACE LLC (first party), whose post office address is 515 E. Park Avenue, Tallahassee, FL 32301 of the County of Broward, State of Florida, and

NANCY LYNN JAFFER (second party), whose post office address is 1408 S.W. 24th Terrace, Deerfield Beach, FL 33442 of the County of Broward, State of Florida, (wherever used herein the terms "first party" and "second party" shall include singular and plural, heirs, legal representatives and assigns of individuals, and the successors and assigns of corporations, wherever the context so admits or requires.)

WITNESSETH, that the said first party, for and in consideration of the sum of Ten Dollars, in hand paid by the said second party, the receipt whereof is hereby acknowledged, does hereby remise, release and quitclaim unto the said second party forever, all the right, title, interest, claim and demand which the said first party has in and to the following described lot, piece or parcel of land, situate, lying and being in the County of Broward, State of Florida, To Wit:

Lot 19, Block 21, of CRYSTAL HEIGHTS, according to the Plat thereof, as recorded in Plat Book 80, at Page 48, of the Public Records of Broward County, Florida.

Subject to taxes for the year 2012 and subsequent year; covenants, conditions, restrictions, easements, reservations, limitations, right-of-way and zoning ordinances of record, if any.

TOGETHER with all and singular the appurtenances thereunto belonging or in anywise appertaining, and all the estate, right, title, interest, lien, equity and claim whatsoever for the said first party, either in law or equity, to the only proper use, benefit and behoof of the said second party forever.

IN WITNESS WHEREOF, the said first party has signed and sealed these presents the day and year first above written.

SIGNED, SEALED AND DELIVERED IN THE PRESENCE OF:

Michelle Dunay
Witness Name: Michelle Dunay

Maria Rias
Witness Name: Maria Rias

TWENTY FOUR TERRACE LLC
[Signature]
By: ROBERT B. CAMPBELL
Title: Managing Member

STATE OF Florida)
) ss.:
COUNTY OF Florida)
Broward

The foregoing instrument was acknowledged before me this 21st day of March, 2012, by ROBERT B. CAMPBELL, who is personally known to me or has produced _____ as identification and who did/did not take an oath.

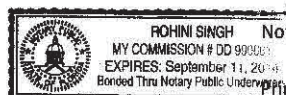

[Signature]
Notary Public
Printed Name: Rohini Singh
My Commission Expires: Sept. 11, 2014

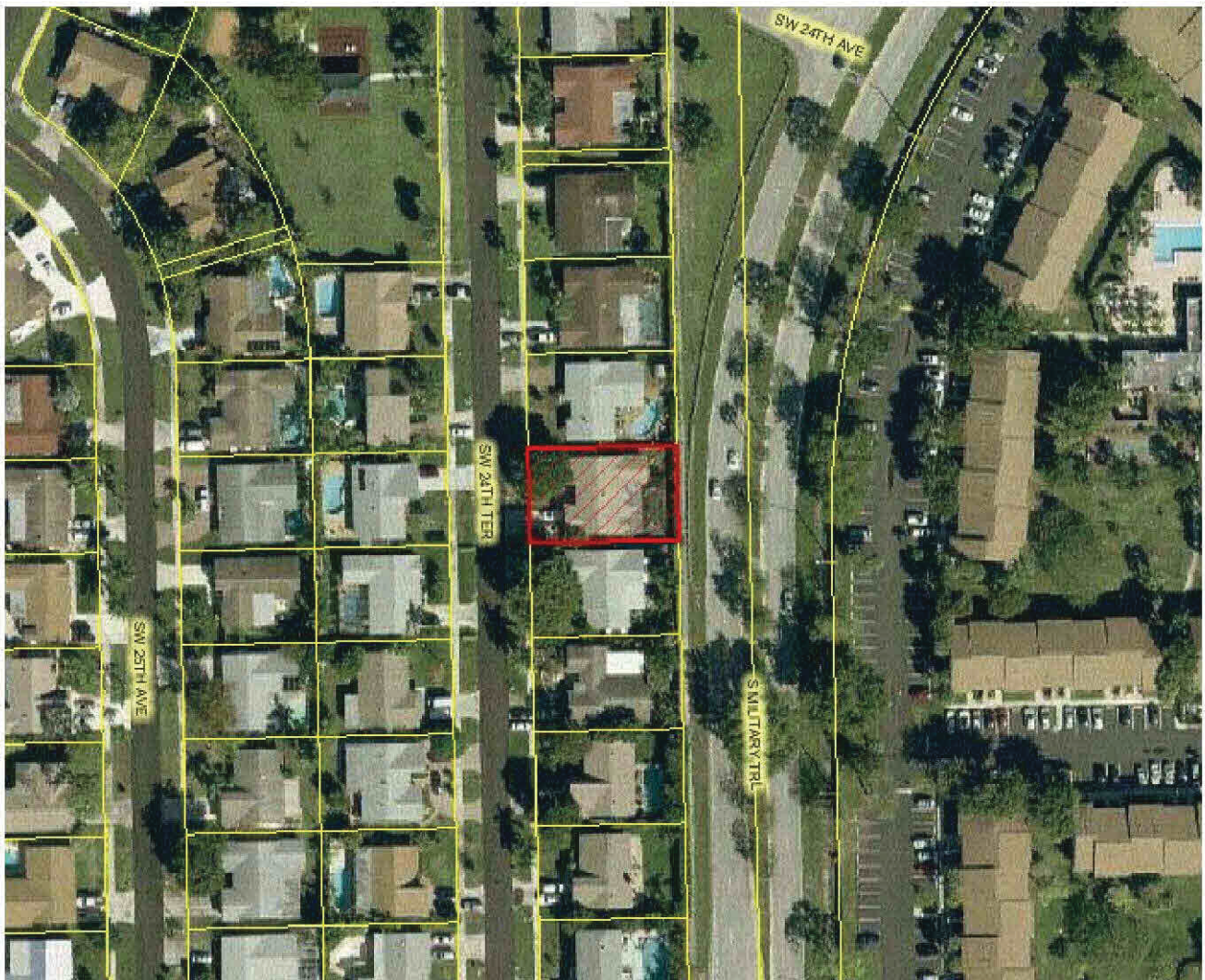

7015 3010 0002 1617 4822

U.S. Postal Service[™]
CERTIFIED MAIL[®] RECEIPT
Domestic Mail Only

For delivery information, visit our website at www.usps.com[®].

OFFICIAL USE

Certified Mail Fee

\$

Extra Services & Fees (check box, add fee as appropriate)

- ☐ Return Receipt (hardcopy) \$ _____
☐ Return Receipt (electronic) \$ _____
☐ Certified Mail Restricted Delivery \$ _____
☐ Adult Signature Required \$ _____
☐ Adult Signature Restricted Delivery \$ _____

Postage

\$

Total Postage and Fees

\$

Sent To

Street and Apt. No.

City, State, ZIP+4

Postmark
Here

TD 26492 NOVEMBER 2016 WARNING
PINO, ROBERT R
PINO, ELAINE K
1420 SW 24 TER
DEERFIELD BEACH, FL 33442

U.S. Postal ServiceTM
CERTIFIED MAIL[®] RECEIPT
Domestic Mail Only

For delivery information, visit our website at www.usps.com.

OFFICIAL USE

Certified Mail Fee

\$

Extra Services & Fees (check box, add fee as appropriate)

- ☐ Return Receipt (hardcopy) \$ _____
☐ Return Receipt (electronic) \$ _____
☐ Certified Mail Restricted Delivery \$ _____
☐ Adult Signature Required \$ _____
☐ Adult Signature Restricted Delivery \$ _____

Postage

\$

Total Postage and

\$

Sent To

Street and Apt. No.

City, State, ZIP+4¹

Postmark
Here

**TD 26492 NOVEMBER 2016 WARNING
ALTERNA FUNDING II, LLC
PO BOX 54967
NEW ORLEANS, LA 70154**

7015 3010 0002 1617 4839

U.S. Postal Service[™]
CERTIFIED MAIL[®] RECEIPT
Domestic Mail Only

For delivery information, visit our website at www.usps.com[®].

OFFICIAL USE

Certified Mail Fee

\$

Extra Services & Fees (check box, add fee as appropriate)

- ☐ Return Receipt (hardcopy) \$ _____
☐ Return Receipt (electronic) \$ _____
☐ Certified Mail Restricted Delivery \$ _____
☐ Adult Signature Required \$ _____
☐ Adult Signature Restricted Delivery \$ _____

Postmark
Here

Postage

\$

Total Postage at

\$

Sent To

Street and Apt. #

City, State, ZIP+

TD 26492 NOVEMBER 2016 WARNING
JAFFER, NANCY LYNN
1408 SW 24 TER
DEERFIELD BEACH, FL 33442

PS Form 3800, April 2015 PSN 7530-02-000-9047

See Reverse for Instructions

7015 3010 0002 1617 4846

U.S. Postal Service[™]
CERTIFIED MAIL[®] RECEIPT
Domestic Mail Only

For delivery information, visit our website at www.usps.com[®].

OFFICIAL USE

Certified Mail Fee

\$

Extra Services & Fees (check box, add fee as appropriate)

- ☐ Return Receipt (hardcopy) \$ _____
☐ Return Receipt (electronic) \$ _____
☐ Certified Mail Restricted Delivery \$ _____
☐ Adult Signature Required \$ _____
☐ Adult Signature Restricted Delivery \$ _____

Postage

\$

Total Postage and Fees

\$

Sent To

Street and Apt. No.

City, State, ZIP+4

Postmark
Here

TD 26492 NOVEMBER 2016 WARNING
GREEN, LESTER P
1398 SW 24 TER
DEERFIELD BEACH, FL 33442

PS Form 3800, April 2015 PSN 7530-02-000-9047

See Reverse for Instructions

7015 3010 0002 1617 4853

7015 3010 0002 1617 4860

U.S. Postal Service[™]
CERTIFIED MAIL[®] RECEIPT
Domestic Mail Only

For delivery information, visit our website at www.usps.com[®].

OFFICIAL USE

| | |
|--|----|
| Certified Mail Fee | |
| \$ | |
| Extra Services & Fees (check box, add fee as appropriate) | |
| <input type="checkbox"/> Return Receipt (hardcopy) | \$ |
| <input type="checkbox"/> Return Receipt (electronic) | \$ |
| <input type="checkbox"/> Certified Mail Restricted Delivery | \$ |
| <input type="checkbox"/> Adult Signature Required | \$ |
| <input type="checkbox"/> Adult Signature Restricted Delivery | \$ |

Postmark
Here

| | |
|---------------------|--|
| Postage | |
| \$ | |
| Total Postage and | |
| \$ | |
| Sent To | |
| Street and Apt. No. | |
| City, State, ZIP+4 | |

TD 26492 NOVEMBER 2016 WARNING
CITY OF DEERFIELD BEACH
150 NE 2 AVE
DEERFIELD BEACH, FL 33441

SENDER: COMPLETE THIS SECTION

- Complete items 1, 2, and 3.
- Print your name and address on the reverse so that we can return the card to you.
- Attach this card to the back of the mailpiece, or on the front if space permits.

1. Article Addressed to:

TD 26492 NOVEMBER 2016 WARNING
ALTERNA FUNDING II, LLC
PO BOX 54967
NEW ORLEANS, LA 70154



9590 9403 0944 5223 5515 60

Number (Transfer from service label)

7015 3010 0002 1617 4839

COMPLETE THIS SECTION ON DELIVERY

A. Signature

X

- ☐ Agent
☐ Addressee

B. Received by (Printed Name)

C. Date of Delivery

D. Is delivery address different from item 1? ☐ Yes
If YES, enter delivery address below: ☐ No

3. Service Type

- ☐ Adult Signature
☐ Adult Signature Restricted Delivery
☐ Certified Mail®
☐ Certified Mail Restricted Delivery
☐ Collect on Delivery
☐ Collect on Delivery Restricted Delivery

- ☐ Priority Mail Express®
☐ Registered Mail™
☐ Registered Mail Restricted Delivery
☐ Return Receipt for Merchandise
☐ Signature Confirmation™
☐ Signature Confirmation Restricted Delivery

Mail
Mail Restricted Delivery
00)

SENDER: COMPLETE THIS SECTION

- Complete items 1, 2, and 3.
- Print your name and address on the reverse so that we can return the card to you.
- Attach this card to the back of the mailpiece, or on the front if space permits.

1. Article Addressed to:

TD 26492 NOVEMBER 2016 WARNING
GREEN, LESTER P
1398 SW 24 TER
DEERFIELD BEACH, FL 33442



9590 9403 0944 5223 5515 46

7015 3010 0002 1617 4853

PS Form 3811, July 2015 PSN 7530-02-000-9053

COMPLETE THIS SECTION ON DELIVERY

A. Signature

X

Amber Kelly Tyler
Tyler☒ Agent
☐ Addressee

B. Received by (Printed Name)

C. Date of Delivery

10-18-16

D. Is delivery address different from item 1? ☐ Yes
If YES, enter delivery address below: ☐ No

3. Service Type

- | | |
|--|---|
| <input type="checkbox"/> Adult Signature | <input type="checkbox"/> Priority Mail Express® |
| <input type="checkbox"/> Adult Signature Restricted Delivery | <input type="checkbox"/> Registered Mail™ |
| <input type="checkbox"/> Certified Mail® | <input type="checkbox"/> Registered Mail Restricted Delivery |
| <input type="checkbox"/> Certified Mail Restricted Delivery | <input type="checkbox"/> Return Receipt for Merchandise |
| <input type="checkbox"/> Collect on Delivery | <input type="checkbox"/> Signature Confirmation™ |
| <input type="checkbox"/> Collect on Delivery Restricted Delivery | <input type="checkbox"/> Signature Confirmation Restricted Delivery |
| <input type="checkbox"/> Mail | |
| <input type="checkbox"/> Mail Restricted Delivery | |

(over \$500)

Domestic Return Receipt

SENDER: COMPLETE THIS SECTION

- Complete items 1, 2, and 3.
- Print your name and address on the reverse so that we can return the card to you.
- Attach this card to the back of the mailpiece, or on the front if space permits.

1. Article Addressed to:

TD 26492 NOVEMBER 2016 WARNING
CITY OF DEERFIELD BEACH
150 NE 2 AVE
DEERFIELD BEACH, FL 33441



9590 9403 0944 5223 5515 39

7015 3010 0002 1617 4860

COMPLETE THIS SECTION ON DELIVERY

A. Signature

X

- ☐ Agent
☐ Addressee

B. Received by (Printed Name)

C. Date of Delivery

D. Is delivery address different from item 1? ☐ Yes
If YES, enter delivery address below: ☐ No

3. Service Type

- | | |
|--|---|
| <input type="checkbox"/> Adult Signature | <input type="checkbox"/> Priority Mail Express® |
| <input type="checkbox"/> Adult Signature Restricted Delivery | <input type="checkbox"/> Registered Mail™ |
| <input type="checkbox"/> Certified Mail® | <input type="checkbox"/> Registered Mail Restricted Delivery |
| <input type="checkbox"/> Certified Mail Restricted Delivery | <input type="checkbox"/> Return Receipt for Merchandise |
| <input type="checkbox"/> Collect on Delivery | <input type="checkbox"/> Signature Confirmation™ |
| <input type="checkbox"/> Collect on Delivery Restricted Delivery Mail | <input type="checkbox"/> Signature Confirmation Restricted Delivery |
| <input type="checkbox"/> Insured Mail Restricted Delivery (over \$500) | |

PS Form 3811, July 2015 PSN 7530-02-000-9053

Domestic Return Receipt

SENDER: COMPLETE THIS SECTION

- Complete items 1, 2, and 3.
- Print your name and address on the reverse so that we can return the card to you.
- Attach this card to the back of the mailpiece, or on the front if space permits.

1. Article Addressed to:

TD 26492 NOVEMBER 2016 WARNING
PINO, ROBERT R
PINO, ELAINE K
1420 SW 24 TER
DEERFIELD BEACH, FL 33442



9590 9403 0944 5223 5515 77

2. Article Number (Transfer from sender label)

7015 3010 0002 1617 4822

COMPLETE THIS SECTION ON DELIVERY

A. Signature

X

Elaine Pino

☐ Agent
☒ Addressee

B. Received by (Printed Name)

C. Date of Delivery

10/20/16

D. Is delivery address different from item 1? ☐ Yes
If YES, enter delivery address below: ☐ No

3. Service Type

- | | |
|--|---|
| <input type="checkbox"/> Adult Signature | <input type="checkbox"/> Priority Mail Express® |
| <input type="checkbox"/> Adult Signature Restricted Delivery | <input type="checkbox"/> Registered Mail™ |
| <input type="checkbox"/> Certified Mail® | <input type="checkbox"/> Registered Mail Restricted Delivery |
| <input type="checkbox"/> Certified Mail Restricted Delivery | <input type="checkbox"/> Return Receipt for Merchandise |
| <input type="checkbox"/> Collect on Delivery | <input type="checkbox"/> Signature Confirmation™ |
| <input type="checkbox"/> Collect on Delivery Restricted Delivery | <input type="checkbox"/> Signature Confirmation Restricted Delivery |
| <input type="checkbox"/> Mail | |
| <input type="checkbox"/> Mail Restricted Delivery | |

(over \$500)

PS Form 3811, July 2015 PSN 7530-02-000-9053

Domestic Return Receipt