

Board of County Commissioners, Broward County, Florida
Finance and Administrative Services Department
RECORDS, TAXES & TREASURY

NOTICE OF APPLICATION FOR TAX DEED NUMBER 33827

NOTICE is hereby given that the holder of the following certificate has filed said certificate for a tax deed to be issued thereon. The certificate number and year of issuance, the description of the property, and the name in which it was assessed are as follows:

Property ID: 514126-16-0190
Certificate Number: 24435
Date of Issuance: 06/01/2012
Certificate Holder: CAZENOVIA CREEK FUNDING I LLC
Description of Property: MIRAMAR ISLES SEC 4 60-3 B
LOT 1 BLK 14

Name in which assessed: HUGHES, SULTANA B
Legal Titleholders: HUGHES, SULTANA B
6708 SW 33 ST
MIRAMAR, FL 33023-4804

All of said property being in the County of Broward, State of Florida.

Unless such certificate shall be redeemed according to law the property described in such certificate will be sold to the highest bidder on the 16th day of March, 2016. Pre-bidding shall open at 9:00 AM EDT, sale shall commence at 10:00 AM EDT and shall begin closing at 11:01 AM EDT at:

broward.deedauktion.net
**Pre-registration is required to bid.*

Dated this 11th day of February, 2016.

Bertha Henry
County Administrator
RECORDS, TAXES, AND TREASURY DIVISION

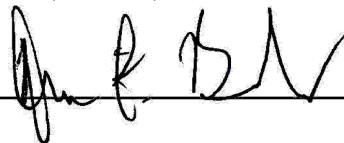
By:  _____

Dana F. Buker
Deputy

This Tax Deed is Subject to All Existing Public Purpose Utility and Government Easements. The successful bidder is responsible to pay any outstanding taxes.

Publish: DAILY BUSINESS REVIEW
Issues: 02/11/2016, 02/18/2016, 02/25/2016 & 03/03/2016
Minimum Bid: 64230.34

BROWARD DAILY BUSINESS REVIEW

Published Daily except Saturday, Sunday and
Legal Holidays
Ft. Lauderdale, Broward County, Florida

**STATE OF FLORIDA COUNTY
OF BROWARD:**

Before the undersigned authority personally appeared G. WILLIAMS, who on oath says that he or she is the LEGAL CLERK, of the Broward Daily Business Review f/k/a Broward Review, a daily (except Saturday, Sunday and Legal Holidays) newspaper, published at Fort Lauderdale, in Broward County, Florida; that the attached copy of advertisement, being a Legal Advertisement of Notice in the matter of

33827
NOTICE OF APPLICATION FOR TAX DEED
CERTIFICATE NUMBER : 24435

in the XXXX Court,
was published in said newspaper in the issues of

12/17/2015 12/24/2015 12/31/2015 01/07/2016

Affiant further says that the said Broward Daily Business Review is a newspaper published at Fort Lauderdale, in said Broward County, Florida and that the said newspaper has heretofore been continuously published in said Broward County, Florida each day (except Saturday, Sunday and Legal Holidays) and has been entered as second class mail matter at the post office in Fort Lauderdale in said Broward County, Florida, for a period of one year next preceding the first publication of the attached copy of advertisement; and affiant further says that he or she has neither paid nor promised any person, firm or corporation any discount, rebate, commission or refund for the purpose of securing this advertisement for publication in the said newspaper.

G. Williams

Sworn to and subscribed before me this
7 day of JANUARY, A.D. 2016

Dieula Clermont

(SEAL)
G. WILLIAMS personally known to me

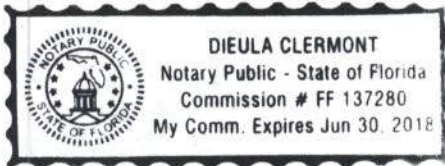

**Board of
County Commissioners,
Broward County, Florida
Finance and Administrative
Services Department
RECORDS, TAXES & TREASURY
NOTICE OF APPLICATION
FOR TAX DEED NUMBER 33827**

NOTICE is hereby given that the holder of the following certificate has filed said certificate for a tax deed to be issued thereon. The certificate number and year of issuance, the description of the property, and the name in which it was assessed are as follows:

Property ID: 514126-16-0190
Certificate Number: 24435
Date of Issuance: 06/01/2012
Certificate Holder:
CAZENOVIA CREEK FUNDING
I LLC
Description of Property:
MIRAMAR ISLES SEC 4 60-3 B
LOT 1 BLK 14
Name in which assessed:
HUGHES,SULTANA B
Legal Titleholders:
HUGHES,SULTANA B
6708 SW 33 ST
MIRAMAR, FL 33023-4804
All of said property being in the County of Broward, State of Florida.
Unless such certificate shall be redeemed according to law the property described in such certificate will be sold to the highest bidder on the 20th day of January, 2016. Pre-bidding shall open at 9:00 AM EDT, sale shall commence at 10:00 AM EDT and shall begin closing at 11:01 AM EDT at:
broward.deedauction.net
*Pre-registration is required to bid.
Dated this 17th day of December, 2015.
Bertha Henry
County Administrator
RECORDS, TAXES, AND
TREASURY DIVISION
(Seal)
By: Dana F. Buker
Deputy
This Tax Deed is Subject to All Existing Public Purpose Utility and Government Easements. The successful bidder is responsible to pay any outstanding taxes.
Minimum Bid: 64043.54
401-314
12/17-24-31 1/7 15-38/0000051069B

Assignment: 0105 Service Sheet # 16-000045
"SERVE A.S.A.P. - RETURN TO TAX NOTICE TRAY"
BROWARD COUNTY, FL vs. HUGHES, SULTANA B TD 33827 CASE
PLAINTIFF VS. DEFENDANT
TAX SALE NOTICE COUNTY/BROWARD COURT 3/16/2016 HEARING DATE
TYPE OF WRIT
HUGHES, SULTANA B SERVE 6708 SW 33 STREET
MIRAMAR, FL 33023

14279
BROWARD COUNTY REVENUE-DELIQ TAX SECTION
115 S. ANDREWS AVENUE
FT LAUDERDALE, FL 33301
REBECCA LEDER, SUPV.
Attorney
9884

Received this process on 2/11/16
Date 2/11/2016
7:00 am
 Served
 Not Served - see comments
2/11/16 at 2:00 pm
Date Time

On HUGHES, SULTANA B, in Broward County, Florida, by serving the within named person a true copy of the writ, with the date and time of service endorsed thereon by me, and a copy of the complaint, petition, or initial pleading, by the following method:

- INDIVIDUAL SERVICE**
- SUBSTITUTE SERVICE:**
 - At the defendant's usual place of abode on "any person residing therein who is 15 years of age or older", to wit: _____, in accordance with F.S. 48.031(1)(a)
 - To _____, the defendant's spouse, at _____ in accordance with F.S. 48.031(2)(a)
 - To _____, the person in charge of the defendant's business in accordance with F.S. 48.031(2)(b), after two or more attempts to serve the defendant have been made at the place of business
- CORPORATE SERVICE:**
 - To _____, holding the following position of said corporation _____ in the absence of any superior officer in accordance with F.S. 48.081
 - To _____, an employee of defendant corporation in accordance with F.S. 48.081(3)
 - To _____, as resident agent of said corporation in accordance with F.S. 48.091
- PARTNERSHIP SERVICE:** To _____, partner, or to _____, designated employee or person in charge of partnership, in accordance with F.S. 48.061(1)
- POSTED RESIDENTIAL:** By attaching a true copy to a conspicuous place on the property described in the complaint or summons. Neither the tenant nor a person residing therein 15 years of age or older could be found at the defendant's usual place of abode in accordance with F.S. 48.183
1st attempt date/time: _____ 2nd attempt date/time: _____
- POSTED COMMERCIAL:** By attaching a true copy to a conspicuous place on the property in accordance with F.S. 48.183
1st attempt date/time: _____ 2nd attempt date/time: _____
- OTHER RETURNS:** See comments

COMMENTS: posted Door

You can now check the status of your writ by visiting the Broward Sheriff's Office Website at www.sheriff.org and clicking on the icon "Service Inquiry"

SCOTT J. ISRAEL, SHERIFF
BROWARD COUNTY, FLORIDA

BY: W. J. Israel D.S.
W. J. Israel

FROM THE COUNTY ADMINISTRATOR, BROWARD COUNTY, FORT LAUDERDALE, FLORIDA
PROPERTY ID # 514126-16-0190 (TD # 33827)

WARNING

PROPERTY IN WHICH YOU ARE INTERESTED IS LISTED IN THE ENCLOSED NOTICE

RECEIVED SHERIFF
2016 FEB -9 AM 8:30
BROWARD COUNTY, FLORIDA

BROWARD COUNTY SHERIFF'S DEPT
ATTN: CIVIL DIVISION
FT LAUDERDALE, FL 33312

NOTE

AS PER FLORIDA STATUTES 197.542, THIS PROPERTY IS BEING SCHEDULED FOR TAX DEED AUCTION, AND WILL NO LONGER BE ABLE TO BE REDEEMED. OTHER TAX YEARS MAY BE OWED BUT NOT INCLUDED IN THE AMOUNT BELOW PLEASE CALL FOR MORE INFORMATION.

FLA. STATUTES REQUIRE US TO NOTIFY ALL PROPERTY OWNERS WHO LIVE AROUND THE PROPERTY THAT'S GOING UP FOR SALE. IF YOU DO NOT OWN OR HAVE LEGAL INTEREST IN THIS PROPERTY, PLEASE DISREGARD THIS LETTER.

PAYMENT MUST BE MADE IN CASH, MONEY ORDER OR CASHIER'S CHECK; PERSONAL OR BUSINESS CHECKS ARE NOT ACCEPTED.

AMOUNT NECESSARY TO REDEEM: (See amount below)

MAKE CHECKS PAYABLE TO: BROWARD COUNTY TAX COLLECTOR

* Amount due if paid by February 29, 2016\$ 7,933.28

Or

* Amount due if paid by March 15, 2016\$8,023.00

*AMOUNTS DUE MAY BE SUBJECT TO ADDITIONAL FEES. PLEASE CALL (954) 357-5374 FOR THE CORRECT AMOUNT DUE PRIOR TO SUBMITTING PAYMENT FOR REDEMPTION.

THERE ARE UNPAID TAXES ON THIS PROPERTY AND WILL BE SOLD AT PUBLIC AUCTION ON MARCH 16, 2016 UNLESS THE BACK TAXES ARE PAID.

TO MAKE PAYMENT, OR TO RECEIVE FURTHER INFORMATION, CONTACT THE RECORD, TAXES & TREASURY DIVISION, TAX DEED SECTION, 115 S. ANDREWS AVENUE ROOM #A-100, FORT LAUDERDALE, FLORIDA 33301-1895. PHONE: (954) 357-5374 OR 5395
FOR TAX DEEDS PROCESS AND AUCTION RULES, PLEASE VISIT

www.broward.org/recordstaxestreasury

PLEASE SERVE THIS ADDRESS OR LOCATION

**HUGHES,SULTANA B
6708 SW 33 ST
MIRAMAR FL 33023-4804**

NOTE: THIS IS THE ADDRESS OF THE PROPERTY SCHEDULED FOR AUCTION

Board of County Commissioners, Broward County, Florida
Records, Taxes, & Treasury

CERTIFICATE OF MAILING NOTICES

Tax Deed # 33827

STATE OF FLORIDA
COUNTY OF BROWARD

THIS IS TO CERTIFY that I, County Administrator in and for Broward County, Florida, did on the 1st day of February 2016, mail a copy of the Notice of Application for Tax Deed to the following persons prior to the sale of property, and that payment has been made for all outstanding Tax Certificates or, if the Certificate is held by the County, that all appropriate fees have been paid and deposited:

CITY OF MIRAMAR UTILITY BILLING SECTION 2300 CIVIC CENTER PLACE MIRAMAR FL 33025	HUGHES,SULTANA B 6708 SW 33 ST MIRAMAR FL 33023-4804	ELLISON,GLYNN E 6712 SW 33 ST MIRAMAR FL 33023-4804
CITY OF MIRAMAR DOUGLAS R GONZALES 200 E BROWARD BLVD #1900 FT LAUDERDALE FL 33301	HUGHES,SULTANA B 826 NORTH ST TEWKSBURY MA 01876-1235	TOUSSAINT,ARRY & MARSHA M 6709 ARBOR DR MIRAMAR FL 33023-4844
CITY OF MIRAMAR CODE COMPLIANCE DIVISION 2200 CIVIC CENTER PLACE MIRAMAR, FL 33025	US BANK AS CUST FOR MAGNOLIA TC 15, LLC P.O. BOX 645378 CINCINNATI, OH 45264-5290	

THE FOLLOWING AGENCIES WERE NOTIFIED BY INTEROFFICE

BROWARD COUNTY CODE ENFORCEMENT PERMITTING LICENSING & PROTECTION DIVISION ATTN: DIANE JOHNSON GCW-1 NORTH UNIVERSITY DR PLANTATION, FL 33324	BROWARD COUNTY CODE & ZONING ENFORCEMENT SECTION PLANNING & REDEVELOPMENT DIV. ENVIRONMENTAL PROTECTION & GROWTH MGMT DEPT ATTN: GORDON MILLER GCW - 1 NORTH UNIVERSITY DR, MAILBOX 302 PLANTATION, FL 33324	BROWARD COUNTY HIGHWAY CONSTRUCTION & ENGINEERING DIVISION, RIGHT OF WAY SECTION ATTN: FRANK J GUILIANO ONE N. UNIVERSITY DR., STE 300-B PLANTATION, FL 33324
BROWARD COUNTY WATER & WASTEWATER ATTN: RACHEL FLEURY-CHARLES 2555 W. COPANS RD POMPANO BEACH, FL 33069	BROWARD COUNTY PUBLIC WORKS DEPT REAL PROPERTY SECTION ATTN: MARIE HAMMOND 115 S ANDREWS AVE, ROOM 326 FORT LAUDERDALE FL 33301	BROWARD COUNTY SHERIFF'S DEPT. ATTN: CIVIL DIVISION FT. LAUDERDALE, FL 33315

I certify that notice was provided pursuant to Florida Statutes, Section 197.502(4)

I further certify that I enclosed with every copy mailed, a statement as follows: 'Warning - property in which you are interested' is listed in the copy of the enclosed notice.

GIVEN UNDER MY HAND AND OFFICIAL SEAL, this 1st day of February 2016 in compliance with section 197.522 Florida Statutes, 1995, as amended by Chapter 95-147 Senate Bill No. 596, Laws of Florida 1995.

SEAL

Bertha Henry
COUNTY ADMINISTRATOR
Finance and Administrative Services Department
Records, Taxes, & Treasury Division

By _____
Deputy **Rebecca Leder**

401-316 Revised 05/13

Performance Property Management Services, Inc.
13501 SW 128 St Suite 114C Miami, FL 33186
Telephone: 866-523-5003 Fax: 866-523-5004

Order Date: 09/25/2015 Folio Number: 514126-16-0190
Internal Tax Deed Number: 33827 Parent Tract No: NONE
Records Through 09/21/2015

PROPERTY LOCATED IN BROWARD COUNTY DESCRIBED AS FOLLOWS:

Lot 1, Block 14, of MIRAMAR ISLES SECTION 4, according to the Plat thereof, recorded in Plat Book 60 at Page 3, of the Public Records of Broward County, Florida.

TO: Records, Taxes & Treasury Division, Delinquent Tax Department, Broward County

Applicant: CAZENOVIA CREEK FUNDING I LLC

Application has been made for Tax Deed on the above referenced property. Pursuant to chapter 197.502 and 197.522 of the Florida Statutes, below are the names and addresses of the persons you are required to notify prior to the sale of the property:

APPARENT TITLE HOLDER & ADDRESS AS INDEXED IN THE PUBLIC RECORDS OF BROWARD COUNTY, FLORIDA

O.R. Book 10064, Page 620 HUGHES, SULTANA B
Warranty Deed 6708 SW 33 ST
MIRAMAR FL 33023-4804

MORTGAGEE AND ADDRESS OF RECORD AS INDEXED IN THE PUBLIC RECORDS OF BROWARD COUNTY, FLORIDA

NONE

LIEN HOLDER AND ADDRESS OF RECORD AS INDEXED IN THE PUBLIC RECORDS OF BROWARD COUNTY, FLORIDA

Instr. # 112941940 City of Miramar
Lien Code Compliance Division
2200 Civic Center Place
Miramar, FL 33025

NAME AND ADDRESS OF RECORD ON CURRENT TAX ROLL

HUGHES, SULTANA B
6708 SW 33 ST
MIRAMAR FL 33023-4804

NAME AND ADDRESS OF ESCROW AGENT: NONE

NAME AND ADDRESS OF TAX PAYING AGENT: NONE

APPLICATION FOR HOMESTEAD: YES

GROSS ASSESSMENT: \$107,510.00

UNPAID OR OMITTED YEARS TAXES (Only Include the Years with Certificates)

<u>TYPE</u>	<u>TAX</u>	<u>CERTIFICATE</u>	<u>FACE AMOUNT</u>	<u>CERTIFICATE HOLDER</u>
Tax Deed	2011	33827	\$1,608.98	CAZENOVIA CREEK FUNDING I LLC
Tax Deed	2012	33827	\$1,702.73	CAZENOVIA CREEK FUNDING I LLC
Tax Deed	2013	33827	\$1,666.55	CAZENOVIA CREEK FUNDING I LLC
Certificate	2014	20163	\$1,920.09	US BANK AS CUST FOR MAGNOLIA TC 15, LLC

This Report is not a Legal Opinion of Title and should not be construed as dealing with the Quality of Title used as a Certified Abstract of Title, Title Insurance Commitment or Title Insurance Policy. Under Florida Statutes Chapter 197. Furthermore no Liability is assumed by PPMS, Inc for any liens and or judgments not filed in the Official Records of Broward County, Florida. PPMS, Inc. should only be liable for the amount of loss suffered by the Broward County Revenue Collection Division, as a result of legal matters filed against them, where such loss is determined to be from PPMS, Inc's errors and omissions in performing its contractual responsibilities to the Broward County Revenue Collection Division, or for any refiling of fees that are required to bring subject property to sale.

BY: *Mitch Wilson*
Authorized Signature

382.50 has been paid
in Broward County for Documentary
Stamp Tax as required by law.
Anne Korman, Deputy

This instrument was prepared by:
EDWARD PAUL KREILING
ROSEN & ROSEN, P.A.
6181 Miramar Parkway
MIRAMAR, FLORIDA 33025

Warranty Deed

82-58190
(STATUTORY FORM—SECTION 689.02 F.S.)

This Indenture, Made this 2nd day of March 1982, Between

JONATHAN H. STOCKSTILL and CARIDAD STOCKSTILL, his wife

of the County of Broward, State of Florida, grantor, and

SULTANA B. HUGHES

whose post office address is 6708 Southwest 33rd Street, Miramar

of the County of Broward State of Florida, grantee,

Witnesseth, That said grantor, for and in consideration of the sum of Ten (\$10.00)

Dollars, and other good and valuable consideration to said grantor in hand paid by said grantee, the receipt whereof is hereby acknowledged, has granted, bargained and sold to the said grantee, and grantee's heirs and assigns forever, the following described land, situate, lying and being in Broward County, Florida, to-wit:

Lot 1, Block 14, of MIRAMAR ISLES SECTION 4, according to the Plat thereof, recorded in Plat Book 60 at Page 3, of the Public Records of Broward County, Florida.

SUBJECT TO: Conditions, restrictions, reservations and easements of record, if any, and taxes for the year 1982 and subsequent years.

SUBJECT TO: Mortgage in favor of Atlantic Federal Savings and Loan Association of Fort Lauderdale, recorded in Official Records Book 5270 at Page 428 of the Public Records of Broward County, Florida, to secure the original principal sum of \$ 36,000.00.

SUBJECT TO: Purchase Money Second Mortgage of even date herewith.

and said grantor does hereby fully warrant the title to said land, and will defend the same against the lawful claims of all persons whomsoever.

* Grantor and "grantee" are used for singular or plural, as context requires.

In Witness Whereof, Grantor has hereunto set grantor's hand and seal the day and year first above written. Signed, sealed and delivered in our presence

Caridad Stockstill
Jonathan H. Stockstill

[Signature]
JONATHAN H. STOCKSTILL (Seal)
[Signature]
CARIDAD STOCKSTILL (Seal)

STATE OF FLORIDA
COUNTY OF BROWARD

I HEREBY CERTIFY that on this day before me, an officer duly qualified to take acknowledgments, personally appeared JONATHAN H. STOCKSTILL and CARIDAD STOCKSTILL, his wife

to me known to be the person^B described in and who executed the foregoing instrument and acknowledged before me that they executed the same

WITNESS my hand and official seal in the County and State last aforesaid this 2nd day of March 19 82

My commission expires: NOTARY PUBLIC STATE OF FLORIDA AT LARGE
MY COMMISSION EXPIRES AUG 28 1985
BONDED JOHN GENERAL INS, UNWRITTEN

RECORD AND RETURN TO:
LAW OFFICES
SINGER, HEYDER AND ANSEL, P.A.
3772 FO UNIVERSITY BLVD
MIRAMAR, FLORIDA 33025

RETURN

MAR 5 1 56 PM '82

REC 10064 PUE 620

OK
404

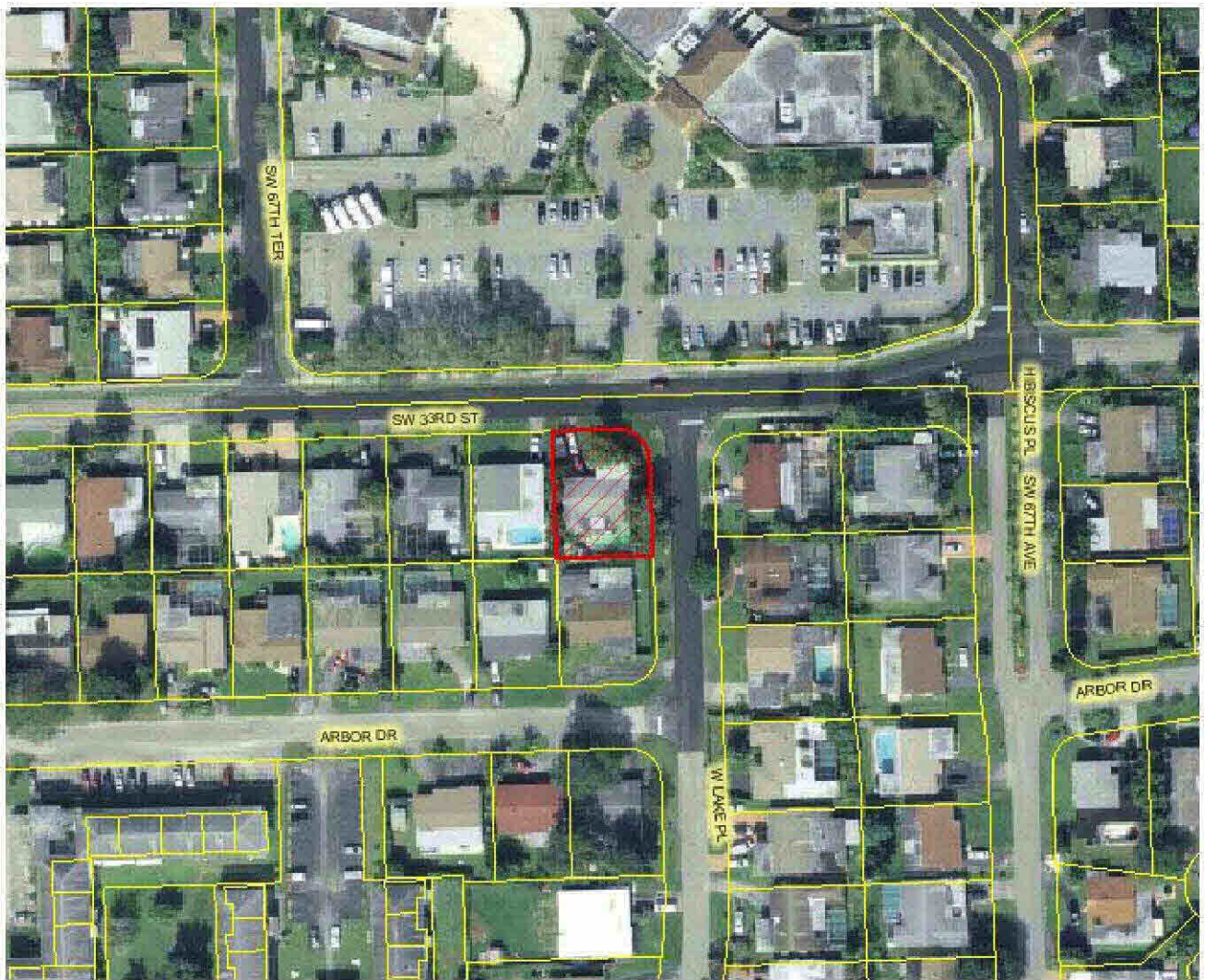

FROM THE COUNTY ADMINISTRATOR, BROWARD COUNTY, FORT LAUDERDALE, FLORIDA

DATE: February 1, 2016

PROPERTY ID # 514126-16-0190 (TD # 33827)

WARNING

PROPERTY IN WHICH YOU ARE INTERESTED IS LISTED IN THE ENCLOSED NOTICE

AS PER FLORIDA STATUTES 197.542, THE PROPERTY AT 6708 SW 33 ST MIRAMAR FL 33023-4804 IS BEING SCHEDULED FOR TAX DEED AUCTION. ONCE THE PROPERTY IS SOLD IT CAN NOT BE REDEEMED. OTHER TAX YEARS MAY BE OWED BUT NOT INCLUDED IN THE AMOUNT BELOW PLEASE CALL FOR MORE INFORMATION.

FLA. STATUTES REQUIRE US TO NOTIFY ALL PROPERTY OWNERS WHO LIVE AROUND THE PROPERTY THAT'S GOING UP FOR SALE. IF YOU DO NOT OWN OR HAVE LEGAL INTEREST IN THIS PROPERTY, PLEASE DISREGARD THIS LETTER.

PAYMENT MUST BE MADE IN CASH, MONEY ORDER OR CASHIER'S CHECK; PERSONAL OR BUSINESS CHECKS ARE NOT ACCEPTED.

AMOUNT NECESSARY TO REDEEM: (See amount below)

MAKE CHECKS PAYABLE TO: BROWARD COUNTY TAX COLLECTOR

* Amount due if paid by February 29, 2016	\$7,933.28
Or		
* Amount due if paid by March 15, 2016	\$8,023.00

***AMOUNTS DUE MAY BE SUBJECT TO ADDITIONAL FEES. PLEASE CALL (954) 357-5374 FOR THE CORRECT AMOUNT DUE PRIOR TO SUBMITTING PAYMENT FOR REDEMPTION.**

THERE ARE UNPAID TAXES ON THIS PROPERTY AND WILL BE SOLD AT PUBLIC AUCTION ON MARCH 16, 2016 UNLESS THE BACK TAXES ARE PAID.

TO MAKE PAYMENT, OR TO RECEIVE FURTHER INFORMATION, CONTACT THE RECORD, TAXES & TREASURY DIVISION, TAX DEED SECTION, 115 S. ANDREWS AVENUE ROOM #A-100, FORT LAUDERDALE, FLORIDA 33301-1895. PHONE: (954) 357-5374

**FOR TAX DEEDS PROCESS AND AUCTION RULES, PLEASE VISIT
www.broward.org/recordstaxestreasury**

U.S. Postal Service™
CERTIFIED MAIL® RECEIPT
Domestic Mail Only

For delivery information, visit our website at www.usps.com®.

OFFICIAL USE

Certified Mail Fee

\$

Extra Services & Fees (check box, add fee as appropriate)

- | | |
|---|----------|
| <input type="checkbox"/> Return Receipt (hardcopy) | \$ _____ |
| <input type="checkbox"/> Return Receipt (electronic) | \$ _____ |
| <input type="checkbox"/> Certified Mail Restricted Delivery | \$ _____ |
| <input type="checkbox"/> Adult Signature Required | \$ _____ |

Postmark
Here

**TD 33827 JANUARY 2016 WARNING
CITY OF MIRAMAR
CODE COMPLIANCE DIVISION
2200 CIVIC CENTER PLACE
MIRAMAR, FL 33025**

City, State, ZIP+4®

PS Form 3800, April 2015 PSN 7530-02-000-9047

See Reverse for Instructions

7015 3010 0001 7564 6620
0299 4952 1000 0706 5702

U.S. Postal Service™
CERTIFIED MAIL® RECEIPT
Domestic Mail Only

For delivery information, visit our website at www.usps.com®.

OFFICIAL USE

7015 3010 0001 7564 6569

Certified Mail Fee	
\$	
Extra Services & Fees (check box, add fee as appropriate)	
<input type="checkbox"/> Return Receipt (hardcopy)	\$ _____
<input type="checkbox"/> Return Receipt (electronic)	\$ _____
<input type="checkbox"/> Certified Mail Restricted Delivery	\$ _____
<input type="checkbox"/> Adult Signature Required	\$ _____
<input type="checkbox"/> Adult Signature Restricted Delivery	\$ _____

Postmark
Here

Postage

\$
Total Post

**TD 33827 JANUARY 2016 WARNING
TOUSSAINT, ARRY & MARSHA M
6709 ARBOR DR
MIRAMAR FL 33023-4844**

\$
Sent To
Street and
City, State,

U.S. Postal Service™
CERTIFIED MAIL® RECEIPT
Domestic Mail Only

For delivery information, visit our website at www.usps.com®.

OFFICIAL USE

7015 3010 0001 7564 6576

Certified Mail Fee

\$

Extra Services & Fees (check box, add fee as appropriate)

- | | |
|--|----------|
| <input type="checkbox"/> Return Receipt (hardcopy) | \$ _____ |
| <input type="checkbox"/> Return Receipt (electronic) | \$ _____ |
| <input type="checkbox"/> Certified Mail Restricted Delivery | \$ _____ |
| <input type="checkbox"/> Adult Signature Required | \$ _____ |
| <input type="checkbox"/> Adult Signature Restricted Delivery | \$ _____ |

Postmark
Here

Postage

\$

Total P

\$

Sent To

Street

City, State, ZIP+4®

**TD 33827 JANUARY 2016 WARNING
ELLISON, GLYNN E
6712 SW 33 ST
MIRAMAR FL 33023-4804**

U.S. Postal Service™
CERTIFIED MAIL® RECEIPT
Domestic Mail Only

For delivery information, visit our website at www.usps.com®.

OFFICIAL USE

Certified Mail Fee

\$

Extra Services & Fees (check box, add fee as appropriate)

- | | |
|---|----------|
| <input type="checkbox"/> Return Receipt (hardcopy) | \$ _____ |
| <input type="checkbox"/> Return Receipt (electronic) | \$ _____ |
| <input type="checkbox"/> Certified Mail Restricted Delivery | \$ _____ |
| <input type="checkbox"/> Adult Signature Required | \$ _____ |
| <input type="checkbox"/> Ar | \$ _____ |

Postmark
Here

Postage

\$

Total

\$

Sent

Street

City, State, ZIP+4®

**TD 33827 JANUARY 2016 WARNING
HUGHES, SULTANA B
826 NORTH ST
TEWKSBURY MA 01876-1235**

7015 3010 0001 7564 6583

U.S. Postal Service™
CERTIFIED MAIL® RECEIPT
Domestic Mail Only

For delivery information, visit our website at www.usps.com®.

OFFICIAL USE

Certified Mail Fee

\$

Extra Services & Fees (check box, add fee as appropriate)

- Return Receipt (hardcopy) \$ _____
- Return Receipt (electronic) \$ _____
- Certified Mail Restricted Delivery \$ _____
- Adult Signature Required \$ _____
- Adult Signature Restricted Delivery \$ _____

Postmark
Here

Postage

\$

Total Post

\$

Sent To

Street and A

City, State, Z

**TD 33827 JANUARY 2016 WARNING
US BANK AS CUST
FOR MAGNOLIA TC 15, LLC
P.O. BOX 645378
CINCINNATI, OH 45264-5290**

7015 3010 0001 7564 6590 0659 4952 T000 070E 5T01

7015 3010 0001 7564 6613 ET99 4952 T000 5T02

U.S. Postal Service™
CERTIFIED MAIL® RECEIPT
Domestic Mail Only

For delivery information, visit our website at www.usps.com®.

OFFICIAL USE

Certified Mail Fee	
\$	
Extra Services & Fees (check box, add fee as appropriate)	
<input type="checkbox"/> Return Receipt (hardcopy)	\$ _____
<input type="checkbox"/> Return Receipt (electronic)	\$ _____
<input type="checkbox"/> Certified Mail Restricted Delivery	\$ _____
<input type="checkbox"/> Adult Signature Required	\$ _____
<input type="checkbox"/> Adult Signature Restricted Delivery	\$ _____

Postmark
Here

Postage

\$ _____

Total Post

\$ _____

Sent To

Street and

City, State, ZIP+4™

TD 33827 JANUARY 2016 WARNING
CITY OF MIRAMAR
UTILITY BILLING SECTION
2300 CIVIC CENTER PLACE
MIRAMAR FL 33025

U.S. Postal Service™
CERTIFIED MAIL® RECEIPT
Domestic Mail Only

For delivery information, visit our website at www.usps.com®.

OFFICIAL USE

7015 3010 0001 7564 6606 9099 4952 1000 0702

Certified Mail Fee

\$

Extra Services & Fees (check box, add fee as appropriate)

- Return Receipt (hardcopy) \$ _____
- Return Receipt (electronic) \$ _____
- Certified Mail Restricted Delivery \$ _____
- Adult Signature Required \$ _____
- Adult Signature Restricted Delivery \$ _____

Postmark
Here

Postage

\$

Total F

\$

Sent To

Street

City, St.

TD 33827 JANUARY 2016 WARNING
HUGHES, SULTANA B
6708 SW 33 ST
MIRAMAR FL 33023-4804

U.S. Postal Service™
CERTIFIED MAIL® RECEIPT
Domestic Mail Only

For delivery information, visit our website at www.usps.com®.

OFFICIAL USE

Certified Mail Fee

\$

Extra Services & Fees (check box, add fee as appropriate)

- Return Receipt (hardcopy) \$ _____
- Return Receipt (electronic) \$ _____
- Certified Mail Restricted Delivery \$ _____
- Adult Signature Required \$ _____
- Adult Signature Restricted Delivery \$ _____

Postmark
Here

Postage

\$

Tot

\$

Ser

Stre

City

TD 33827 JANUARY 2016 WARNING
CITY OF MIRAMAR
DOUGLAS R GONZALES
200 E BROWARD BLVD #1900
FT LAUDERDALE FL 33301

7015 3010 0001 7564 6637
2E99 4952 T000 0T0E 5T02

PLACE STICKER AT TOP OF ENVELOPE TO THE RIGHT OF THE RETURN ADDRESS, FOLD AT DOTTED LINE

SENDER: COMPLETE THIS SECTION

- Complete items 1, 2, and 3.
- Print your name and address on the reverse so that we can return the card to you.
- Attach this card to the back of the mailpiece, or on the front if space permits.

1. Article Addressed to:

TD 33827 JANUARY 2016 WARNING
 US BANK AS CUST
 FOR MAGNOLIA TC 15, LLC
 P.O. BOX 645378
 CINCINNATI, OH 45264-5290



9590 9403 0944 5223 5531 13

2. Article Number (Transfer from service label)

7015 3010 0001 7564 6590

PS Form 3811, July 2015 PSN 7530-02-000-9053

COMPLETE THIS SECTION ON DELIVERY

A. Signature

X

Norman Schenk
Schenk

- Agent
- Addressee

B. Received by (Printed Name)

Schenk

Date of Delivery

D. Is delivery address different from item 1? If YES, enter delivery address below:

- Yes
- No



3. Service Type

- Adult Signature
- Adult Signature Restricted Delivery
- Certified Mail®
- Certified Mail Restricted Delivery
- Collect on Delivery
- Collect on Delivery Restricted Delivery
- Registered Mail Restricted Delivery
- Signature Confirmation Restricted Delivery

- Priority Mail Express®
- Registered Mail™
- Registered Mail Restricted Delivery
- Return Receipt for Merchandise
- Signature Confirmation™
- Signature Confirmation Restricted Delivery

(over \$500)

Domestic Return Receipt

PLACE STICKER AT TOP OF ENVELOPE TO THE RIGHT OF THE RETURN ADDRESS. FOLD AT DOTTED LINE

SENDER: COMPLETE THIS SECTION

- Complete items 1, 2, and 3.
- Print your name and address on the reverse so that we can return the card to you.
- Attach this card to the back of the mailpiece, or on the front if space permits.

1. Article Addressed to:

TD 33827 JANUARY 2016 WARNING
 TOUSSAINT,ARRY & MARSHA M
 6709 ARBOR DR
 MIRAMAR FL 33023-4844



9590 9403 0944 5223 5531 44

2. Article Number (Transfer from service label)

7015 3010 0001 7564 6569

COMPLETE THIS SECTION ON DELIVERY

A. Signature

X

B. Received by (Printed Name)

- Agent
- Addressee

C. Date of Delivery

D. Is delivery address different from item 1? Yes
 If YES, enter delivery address below: No

3. Service Type

- Adult Signature
- Adult Signature Restricted Delivery
- Certified Mail®
- Certified Mail Restricted Delivery
- Collect on Delivery
- Collect on Delivery Restricted Delivery
- Priority Mail Express®
- Registered Mail™
- Registered Mail Restricted Delivery
- Return Receipt for Merchandise
- Signature Confirmation™
- Signature Confirmation Restricted Delivery

(over \$500) Restricted Delivery

SENDER: COMPLETE THIS SECTION

- Complete items 1, 2, and 3.
- Print your name and address on the reverse so that we can return the card to you.
- Attach this card to the back of the mailpiece, or on the front if space permits.

1. Article Addressed to:

TD 33827 JANUARY 2016 WARNING
HUGHES, SULTANA B
6708 SW 33 ST
MIRAMAR FL 33023-4804

FEB

TEWK

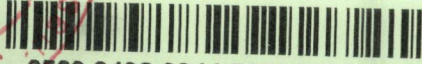

9590 9403 0944 5223 5531 68

2. Article Number

7015 3010 0001 7564 6606

A. Signature

X *Samia B. Curley*

- Agent
- Addressee

B. Received by (Printed Name)

Date of Delivery
2-17-16

D. Is delivery address different from item 1? Yes
If YES, enter delivery address below: No

3. Service Type

- Adult Signature
- Adult Signature Restricted Delivery
- Certified Mail®
- Certified Mail Restricted Delivery
- Collect on Delivery
- Priority Mail Express®
- Registered Mail™
- Registered Mail Restricted Delivery
- Return Receipt for Merchandise
- Signature Confirmation™
- Signature Confirmation Restricted Delivery

PS Form 3811, July 2015 PSN 7530-02-000-9053

Domestic Return Receipt

PLACE STICKER AT TOP OF ENVELOPE TO THE RIGHT
OF THE RETURN ADDRESS, FOLD AT DOTTED LINE

SENDER: COMPLETE

- Complete items 1, 2, and 3.
- Print your name and address on the reverse so that we can return the card to you.
- Attach this card to the back of the mailpiece, or on the front if space permits.

1. Article Addressed to:

TD 33827 JANUARY 2016 WARNING
CITY OF MIRAMAR
DOUGLAS R GONZALES
200 E BROWARD BLVD #1900
FT LAUDERDALE FL 33301



9590 9403 0944 5223 5530 90

2. Article Number (Transfer from service label)

7015 3010 0001 7564 6637

A. Signature

X *Mariah*

- Agent
- Addressee

B. Received by (Printed Name)

M. Asbury

C. Date

2/9

D. Is delivery address different from item 1? If YES, enter delivery address below:

- Yes
- No

3. Service Type

- Adult Signature
- Adult Signature Restricted Delivery
- Certified Mail®
- Certified Mail Restricted Delivery
- Collect on Delivery
- Collect on Delivery Restricted Delivery
- Priority Mail Express®
- Registered Mail™
- Registered Mail Restricted Delivery
- Return Receipt for Merchandise
- Signature Confirmation™
- Signature Confirmation Restricted Delivery

PS Form 3811, July 2015 PSN 7530-02-000-9053

Domestic Return Receipt

PLACE STICKER AT TOP OF ENVELOPE TO THE RIGHT OF THE RETURN ADDRESS. FOLD AT DOTTED LINE

SENDER: COMPLETE THIS SECTION

- Complete items 1, 2, and 3.
- Print your name and address on the reverse so that we can return the card to you.
- Attach this card to the back of the mailpiece, or on the front if space permits.

1. Article Addressed to:

TD 33827 JANUARY 2016 WARNING
CITY OF MIRAMAR
UTILITY BILLING SECTION
2300 CIVIC CENTER PLACE
MIRAMAR FL 33025

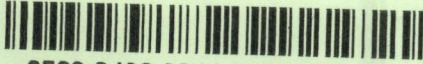

9590 9403 0944 5223 5531 51

2. Article number (from service label)

7015 3010 0001 7564 6613

COMPLETE THIS SECTION ON DELIVERY

A. Signature

X *[Handwritten Signature]*

- Agent
- Addressee

B. Received by (Printed Name)

[Handwritten Name]

C. Date of Delivery

D. Is delivery address different from item 1? Yes
If YES, enter delivery address below: No

3. Service Type

- Adult Signature
- Adult Signature Restricted Delivery
- Certified Mail®
- Certified Mail Restricted Delivery
- Collect on Delivery
- Collect on Delivery Restricted Delivery
- Insured Mail
- Priority Mail Express®
- Registered Mail™
- Registered Mail Restricted Delivery
- Return Receipt for Merchandise
- Signature Confirmation™
- Signature Confirmation Restricted Delivery

SENDER: COMPLETE THIS SECTION

- Complete items 1, 2, and 3.
- Print your name and address on the reverse so that we can return the card to you.
- Attach this card to the back of the mailpiece, or on the front if space permits.

1. Article Addressed to:

DD 33827 JANUARY 2016 WARNING
 HUGHES, SULTANA B
 826 NORTH ST
 TEWKSBURY MA 01876-1235



9590 9403 0944 5223 5531 20

2. **7015 3010 0001 7564 6583**
 Restricted Delivery

PS Form 3811, July 2015 PSN 7530-02-000-9053

PLACE STICKER AT TOP OF ENVELOPE TO THE RIGHT OF THE RETURN ADDRESS, FOLD AT DOTTED LINE

A. Signature

X *Samia B. Winkler*

- Agent
- Addressee

B. Received by (Printed Name)

Date of Delivery

D. Is delivery address different from item 1? Yes
 If YES, enter delivery address below: No

3. Service Type

- Adult Signature
- Adult Signature Restricted Delivery
- Certified Mail®
- Certified Mail Restricted Delivery
- Collect on Delivery
- Collect on Delivery Restricted Delivery
- Priority Mail Express®
- Registered Mail™
- Registered Mail Restricted Delivery
- Return Receipt for Merchandise
- Signature Confirmation™
- Signature Confirmation Restricted Delivery

Domestic Return Receipt