

**Board of County Commissioners, Broward County, Florida
Finance and Administrative Services Department
RECORDS, TAXES & TREASURY**

NOTICE OF APPLICATION FOR TAX DEED NUMBER 34239

NOTICE is hereby given that the holder of the following certificate has filed said certificate for a tax deed to be issued thereon. The certificate number and year of issuance, the description of the property, and the name in which it was assessed are as follows:

Property ID: 484224-AC-0330
Certificate Number: 3880
Date of Issuance: 06/01/2012
Certificate Holder: POWELL - LINK II, LLC
Description of Property: HAVEN HOUSE NO 3 CONDO
UNIT 309

ACCORDING TO THE DECLARATION OF CONDOMINIUM THEREOF, AS RECORDED IN OFFICIAL RECORDS BOOK 3061, PAGE 547, OF THE PUBLIC RECORDS OF BROWARD COUNTY, FLORIDA.

Name in which assessed: HAVEN HOUSE NO 3 INC
Legal Titleholders: HAVEN HOUSE NO 3 INC
%JSB PROPERTY MANAGEMENT INC
PO BOX 50373
LIGHTHOUSE POINT, FL 33074

All of said property being in the County of Broward, State of Florida.

Unless such certificate shall be redeemed according to law the property described in such certificate will be sold to the highest bidder on the 13th day of April, 2016. Pre-bidding shall open at 9:00 AM EDT, sale shall commence at 10:00 AM EDT and shall begin closing at 11:01 AM EDT at:

broward.deedauktion.net
**Pre-registration is required to bid.*

Dated this 10th day of March, 2016.

Bertha Henry
County Administrator
RECORDS, TAXES, AND TREASURY DIVISION

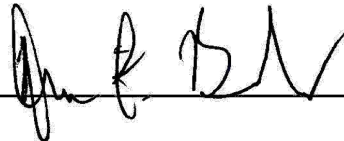
By:  _____

Dana F. Buker
Deputy

This Tax Deed is Subject to All Existing Public Purpose Utility and Government Easements. The successful bidder is responsible to pay any outstanding taxes.

Publish: DAILY BUSINESS REVIEW
Issues: 03/10/2016, 03/17/2016, 03/24/2016 & 03/31/2016
Minimum Bid: 4389.58

BROWARD DAILY BUSINESS REVIEW

Published Daily except Saturday, Sunday and
Legal Holidays
Ft. Lauderdale, Broward County, Florida

**STATE OF FLORIDA COUNTY
OF BROWARD:**

Before the undersigned authority personally appeared B. COOPER, who on oath says that he or she is the LEGAL CLERK, of the Broward Daily Business Review f/k/a Broward Review, a daily (except Saturday, Sunday and Legal Holidays) newspaper, published at Fort Lauderdale, in Broward County, Florida; that the attached copy of advertisement, being a Legal Advertisement of Notice in the matter of

34239
NOTICE OF APPLICATION FOR TAX DEED
CERTIFICATE NUMBER: 3880

in the XXXX Court,
was published in said newspaper in the issues of

03/10/2016 03/17/2016 03/24/2016 03/31/2016

Affiant further says that the said Broward Daily Business Review is a newspaper published at Fort Lauderdale, in said Broward County, Florida and that the said newspaper has heretofore been continuously published in said Broward County, Florida each day (except Saturday, Sunday and Legal Holidays) and has been entered as second class mail matter at the post office in Fort Lauderdale in said Broward County, Florida, for a period of one year next preceding the first publication of the attached copy of advertisement; and affiant further says that he or she has neither paid nor promised any person, firm or corporation any discount, rebate, commission or refund for the purpose of securing this advertisement for publication in the said newspaper.

B Cooper

Sworn to and subscribed before me this
31 day of MARCH, A.D. 2016

Scherrie A Thomas

(SEAL)

B. COOPER personally known to me

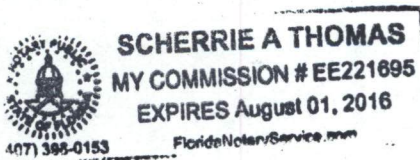

**Board of
County Commissioners,
Broward County, Florida
Finance and Administrative
Services Department
RECORDS, TAXES & TREASURY
NOTICE OF APPLICATION
FOR TAX DEED NUMBER 34239**

NOTICE is hereby given that the holder of the following certificate has filed said certificate for a tax deed to be issued thereon. The certificate number and year of issuance, the description of the property, and the name in which it was assessed are as follows:

Property ID: 484224-AC-0330
Certificate Number: 3880
Date of Issuance: 06/01/2012

Certificate Holder:
POWELL - LINK II, LLC

Description of Property:
HAVEN HOUSE NO 3 CONDO
UNIT 309

ACCORDING TO THE DECLARATION OF CONDOMINIUM THEREOF, AS RECORDED IN OFFICIAL RECORDS BOOK 3061, PAGE 547, OF THE PUBLIC RECORDS OF BROWARD COUNTY, FLORIDA.

Name in which assessed:
HAVEN HOUSE NO 3 INC

Legal Titleholders:
HAVEN HOUSE NO 3 INC
% JSB PROPERTY MANAGEMENT
INC PO BOX 50373 LIGHTHOUSE POINT, FL 33074

All of said property being in the County of Broward, State of Florida.

Unless such certificate shall be redeemed according to law the property described in such certificate will be sold to the highest bidder on the 13th day of April, 2016. Pre-bidding shall open at 9:00 AM EDT, sale shall commence at 10:00 AM EDT and shall begin closing at 11:01 AM EDT at:

broward.deeduction.net
*Pre-registration is required to bid.
Dated this 10th day of March, 2016.

Bertha Henry
County Administrator
RECORDS, TAXES, AND
TREASURY DIVISION

(Seal)

By: Dana F. Buker
Deputy

This Tax Deed is Subject to All Existing Public Purpose Utility and Government Easements. The successful bidder is responsible to pay any outstanding taxes.

Minimum Bid: 4389.58
401-314

3/10-17-24-31 16-06/0000079165B

RETURN OF SERVICE

Assignment: 9032 *SERVE A S A P - RETURN TO TAX NOTICE TRAY Service Sheet # 16-011141

BROWARD COUNTY, FL vs. HAVEN HOUSE NO 3 INC; ETAL TD 34239

PLAINTIFF TAX SALE NOTICE VS. COUNTY/BROWARD DEFENDANT 4/13/2016 CASE HEARING DATE

HAVEN HOUSE NO 3 INC &/OR 1250 E. SAMPLE ROAD #309 SERVE C/O JSB PROPERTY MANAGEMENT INC 3/11/2016 0625 14932

Received this process on 3/8/2016 Date

14279
BROWARD COUNTY REVENUE-DELINQ TAX SECTION
115 S. ANDREWS AVENUE
FT LAUDERDALE, FL 33301
REBECCA LEDER, SUPV
9884 Attorney

Served
 Not Served - see comments
3/11/2016 at 1215 Date Time

On HAVEN HOUSE NO 3 INC &/OR C/O JSB PROPERTY MANAGEMENT INC in Broward County, Florida, by serving the within named person a true copy of the writ, with the date and time of service endorsed thereon by me, and a copy of the complaint, petition, or initial pleading, by the following method:

- INDIVIDUAL SERVICE
- SUBSTITUTE SERVICE:**
 - At the defendant's usual place of abode on "any person residing therein who is 15 years of age or older", to wit: _____, in accordance with F.S. 48.031(1)(a)
 - To _____, the defendant's spouse, at _____ in accordance with F.S. 48.031(2)(a)
 - To _____, the person in charge of the defendant's business in accordance with F.S. 48.031(2)(b), after two or more attempts to serve the defendant have been made at the place of business
- CORPORATE SERVICE:**
 - To _____, holding the following position of said corporation _____ in the absence of any superior officer in accordance with F.S. 48.081
 - To _____, an employee of defendant corporation in accordance with F.S. 48.081(3)
 - To _____, as resident agent of said corporation in accordance with F.S. 48.091
- PARTNERSHIP SERVICE: To _____, partner, or to _____, designated employee or person in charge of partnership, in accordance with F.S. 48.061(1)
- POSTED RESIDENTIAL: By attaching a true copy to a conspicuous place on the property described in the complaint or summons. Neither the tenant nor a person residing therein 15 years of age or older could be found at the defendant's usual place of abode in accordance with F.S. 48.183
1st attempt date/time: _____ 2nd attempt date/time: _____
- POSTED COMMERCIAL: By attaching a true copy to a conspicuous place on the property in accordance with F.S. 48.183
1st attempt date/time: _____ 2nd attempt date/time: _____
- OTHER RETURNS: See comments

COMMENTS: 3/11/2016 AT 1215 Posted AT front door

You can now check the status of your writ by visiting the Broward Sheriff's Office Website at www.sheriff.org and clicking on the icon "Service Inquiry"

SCOTT J. ISRAEL, SHERIFF
BROWARD COUNTY, FLORIDA

BY: Joe Penndot 14932 Pen endot D.S.

ORIGINAL

FROM THE COUNTY ADMINISTRATOR, BROWARD COUNTY, FORT LAUDERDALE, FLORIDA
PROPERTY ID # 484224-AC-0330 (TD #34239)

WARNING

PROPERTY IN WHICH YOU ARE INTERESTED IS LISTED IN THE ENCLOSED NOTICE

BROWARD COUNTY SHERIFF'S DEPT
ATTN: CIVIL DIVISION
FT LAUDERDALE, FL 33312

RECEIVED SHERIFF
2016 MAR -9 AM 10:02
BROWARD COUNTY, FLORIDA

NOTE

AS PER FLORIDA STATUTES 197.542, THIS PROPERTY IS BEING SCHEDULED FOR TAX DEED AUCTION, AND WILL NO LONGER BE ABLE TO BE REDEEMED. OTHER TAX YEARS MAY BE OWED BUT NOT INCLUDED IN THE AMOUNT BELOW PLEASE CALL FOR MORE INFORMATION.

FLA. STATUTES REQUIRE US TO NOTIFY ALL PROPERTY OWNERS WHO LIVE AROUND THE PROPERTY THAT'S GOING UP FOR SALE. IF YOU DO NOT OWN OR HAVE LEGAL INTEREST IN THIS PROPERTY, PLEASE DISREGARD THIS LETTER.

PAYMENT MUST BE MADE IN CASH, MONEY ORDER OR CASHIER'S CHECK; PERSONAL OR BUSINESS CHECKS ARE NOT ACCEPTED.

AMOUNT NECESSARY TO REDEEM: (See amount below)

MAKE CHECKS PAYABLE TO: BROWARD COUNTY TAX COLLECTOR

* Amount due if paid by March 31, 2016\$ 2,937.43

Or

* Amount due if paid by April 12, 2016\$ 2,971.80

*AMOUNTS DUE MAY BE SUBJECT TO ADDITIONAL FEES. PLEASE CALL (954) 357-5374 FOR THE CORRECT AMOUNT DUE PRIOR TO SUBMITTING PAYMENT FOR REDEMPTION.

THERE ARE UNPAID TAXES ON THIS PROPERTY AND WILL BE SOLD AT PUBLIC AUCTION ON APRIL 13, 2016 UNLESS THE BACK TAXES ARE PAID.

TO MAKE PAYMENT, OR TO RECEIVE FURTHER INFORMATION, CONTACT THE RECORD, TAXES & TREASURY DIVISION, TAX DEED SECTION, 115 S. ANDREWS AVENUE ROOM #A-100, FORT LAUDERDALE, FLORIDA 33301-1895. PHONE: (954) 357-5374 OR 5395
FOR TAX DEEDS PROCESS AND AUCTION RULES, PLEASE VISIT

www.broward.org/recordstaxestreasury

PLEASE SERVE THIS ADDRESS OR LOCATION

**HAVEN HOUSE NO 3 INC &/OR C/O JSB PROPERTY MANAGEMENT INC
1250 E SAMPLE ROAD 309
POMPANO BEACH FL 33064**

NOTE: THIS IS THE ADDRESS OF THE PROPERTY SCHEDULED FOR AUCTION

Board of County Commissioners, Broward County, Florida
Records, Taxes, & Treasury

CERTIFICATE OF MAILING NOTICES

Tax Deed # 34239

STATE OF FLORIDA
COUNTY OF BROWARD

THIS IS TO CERTIFY that I, County Administrator in and for Broward County, Florida, did on the 4th day of January 2016, mail a copy of the Notice of Application for Tax Deed to the following persons prior to the sale of property, and that payment has been made for all outstanding Tax Certificates or, if the Certificate is held by the County, that all appropriate fees have been paid and deposited:

| | | |
|--|--|---|
| CITY OF POMPANO BEACH 100 WEST ATLANTIC BLVD POMPANO BEACH FL 33060 | WOODS COVE IV LLC FILE 1580 1801 W OLYMPIC BLVD PASADENA, CA 91199 | HAVEN HOUSE NO 3 INC C/O JSB PROPERTY MANAGEMENT INC 1250 E SAMPLE ROAD 309 POMPANO BEACH FL 33064 |
| CITY OF POMPANO BEACH 100 W. ATLANTIC BLVD., SUITE 467 POMPANO BEACH, FLORIDA 33060 | HAVEN HOUSE NO. 3. INC.,A CONDOMINIUM 1250 N E 36TH STREET POMPANO BEACH, FL 33064 | HAVEN HOUSE NO 3 INC C/O JSB PROPERTY MANAGEMENT INC PO BOX 50373 LIGHTHOUSE POINT FL 33074 |
| HAVEN HOUSE NO. 3. INC.,A CONDOMINIUM 12358 WILES ROAD CORAL SPRINGS, FL 33076 | HAVEN HOUSE NO. 3. INC.,A CONDOMINIUM C/O BROUGH, CHADROW & LEVINE, P.A. 1900 NORTH COMMERCE PARKWAY WESTON, FL 33326 | BROUGH CHADROW & LEVINE PA 1900 N COMMERCE PKWY WESTON FL 33326 |
| HAVEN HOUSE NO. 3. INC C/O BROUGH, CHADROW & LEVINE, P.A. 1250 N E 36TH STREET 309 POMPANO BEACH, FL 33064 | BANK OF AMERICA NA 100 NORTH TYRON STREET CHARLOTTE, NC 28255 | JSB PROPERTY MANAGEMENT INC. 1444 SW 25 WAY DEERFIELD BEACH, FL 33442 |
| | | JSB PROPERTY MANAGEMENT INC. C/O BLUM, JAMIE 1444 SW 25 WAY DEERFIELD BEACH, FL 33442 |

THE FOLLOWING AGENCIES WERE NOTIFIED BY INTEROFFICE

| | | |
|---|--|---|
| BROWARD COUNTY CODE ENFORCEMENT PERMITTING LICENSING & PROTECTION DIVISION ATTN: DIANE JOHNSON GCW-1 NORTH UNIVERSITY DR PLANTATION, FL 33324 | BROWARD COUNTY CODE & ZONING ENFORCEMENT SECTION PLANNING & REDEVELOPEMENT DIV. ENVIRONMENTAL PROTECTION & GROWTH MGMT DEPT ATTN: GORDON MILLER GCW – 1 NORTH UNIVERSITY DR, MAILBOX 302 PLANTATION, FL 33324 | BROWARD COUNTY HIGHWAY CONSTRUCTION & ENGINEERING DIVISION, RIGHT OF WAY SECTION ATTN: FRANK J GUILIANO ONE N. UNIVERSITY DR., STE 300-B PLANTATION, FL 33324 |
| BROWARD COUNTY WATER & WASTEWATER ATTN: RACHEL FLEURY-CHARLES 2555 W. COPANS RD POMPANO BEACH, FL 33069 | BROWARD COUNTY PUBLIC WORKS DEPT REAL PROPERTY SECTION ATTN: MARIE HAMMOND 115 S ANDREWS AVE, ROOM 326 FORT LAUDERDALE FL 33301 | BROWARD COUNTY SHERIFF'S DEPT. ATTN: CIVIL DIVISION FT. LAUDERDALE, FL 33315 |

I certify that notice was provided pursuant to Florida Statutes, Section 197.502(4)

I further certify that I enclosed with every copy mailed, a statement as follows: 'Warning - property in which you are interested' is listed in the copy of the enclosed notice.

GIVEN UNDER MY HAND AND OFFICIAL SEAL, this 4th day of January 2016 in compliance with section 197.522 Florida Statutes, 1995, as amended by Chapter 95-147 Senate Bill No. 596, Laws of Florida 1995.

SEAL

Bertha Henry
COUNTY ADMINISTRATOR
Finance and Administrative Services Department
Records, Taxes, & Treasury Division

By _____
Deputy **Rebecca Leder**

Performance Property Management Services, Inc.
13501 SW 128 St Suite 114C Miami, FL 33186
Telephone: 866-523-5003 Fax: 866-523-5004

| | | | |
|---------------------------|------------|------------------|-----------------------|
| Order Date: | 10/21/2015 | Folio Number: | 484224-AC-0330 |
| Internal Tax Deed Number: | 34239 | Parent Tract No: | NONE |
| Records Through | 10/22/2015 | | |
| Updated Through | 12/24/2015 | | |

PROPERTY LOCATED IN BROWARD COUNTY DESCRIBED AS FOLLOWS:

Condominium Parcel No. 309 of HAVEN HOUSE NO. 3, a Condominium according to the Declaration of Condominium thereof, recorded in Official Records Book 3061, Page 547, of the Public Records of Broward County, Florida; together with all of the appurtenances thereto according to said Declaration.

TO: Records, Taxes & Treasury Division, Delinquent Tax Department, Broward County

Applicant: POWELL - LINK II, LLC

Application has been made for Tax Deed on the above referenced property. Pursuant to chapter 197.502 and 197.522 of the Florida Statutes, below are the names and addresses of the persons you are required to notify prior to the sale of the property:

APPARENT TITLE HOLDER & ADDRESS AS INDEXED IN THE PUBLIC RECORDS OF BROWARD COUNTY, FLORIDA

| | |
|----------------------|---|
| Instr. # 113076075 | HAVEN HOUSE NO 3 INC %BROUGH CHADROW & LEVINE PA |
| Certificate of Title | 1250 E SAMPLE ROAD 309 POMPANO BEACH, FL 33064 |

MORTGAGEE AND ADDRESS OF RECORD AS INDEXED IN THE PUBLIC RECORDS OF BROWARD COUNTY, FLORIDA

| | |
|----------------------------|---|
| O.R. Book 44715, Page 1010 | Bank of America, NA |
| Mortgage | 100 North Tryon Street Charlotte, NC 28255 |

NAME AND ADDRESS OF RECORD ON CURRENT TAX ROLL

HAVEN HOUSE NO 3 INC
%JSB PROPERTY MANAGEMENT INC
PO BOX 50373
LIGHTHOUSE POINT FL 33074

NAME AND ADDRESS OF ESCROW AGENT: NONE

NAME AND ADDRESS OF TAX PAYING AGENT: NONE

APPLICATION FOR HOMESTEAD: NONE

GROSS ASSESSMENT: \$40,060.00

UNPAID OR OMITTED YEARS TAXES (Only Include the Years with Certificates)

| <u>TYPE</u> | <u>TAX</u> | <u>CERTIFICATE</u> | <u>FACE AMOUNT</u> | <u>CERTIFICATE HOLDER</u> |
|-------------|------------|--------------------|--------------------|---------------------------|
| Tax Deed | 2011 | 34239 | \$439.72 | POWELL - LINK II, LLC |
| Tax Deed | 2012 | 34239 | \$469.14 | POWELL - LINK II, LLC |
| Tax Deed | 2013 | 34239 | \$508.47 | POWELL - LINK II, LLC |
| Certificate | 2014 | 3063 | \$627.61 | WOODS COVE IV LLC |

This Report is not a Legal Opinion of Title and should not be construed as dealing with the Quality of Title used as a Certified Abstract of Title, Title Insurance Commitment or Title Insurance Policy. Under Florida Statutes Chapter 197. Furthermore no Liability is assumed by PPMS, Inc for any liens and or judgments not filed in the Official Records of Broward County, Florida. PPMS, Inc. should only be liable for the amount of loss suffered by the Broward County Revenue Collection Division, as a result of legal matters filed against them, where such loss is determined to be from PPMS, Inc's errors and omissions in performing its contractual responsibilities to the Broward County Revenue Collection Division, or for any refilling of fees that are required to bring subject property to sale.

BY: *Mitch Wilson*

BY: *Antoinette Black*

Authorized Signature

**** FILED: BROWARD COUNTY, FL Howard C. Forman, CLERK 6/24/2015 10:50:59 AM.****

**In the Circuit Court of the Seventeenth Judicial Circuit
In and for Broward County, Florida**

HAVEN HOUSE NO 3 INC A CONDOMINIUM

Plaintiff

VS.

UNKNOWN TENANT ONE ; UNKNOWN TENANT TWO ; BARNETT,
RICHARD A ; BARNETT, UNKNOWN SPOUSE OF RICHARD A.
Defendant

COWE-13-009201

Division: 82

Certificate of Title

The undersigned, Howard C. Forman, Clerk of the Court, certifies that he executed and filed a certificate of sale in this action on June 05, 2015, for the property described herein and that no objections to the sale have been filed within the time allowed for filing objections.

The following property in Broward County, Florida:

Condominium Parcel No. 309 of HAVEN HOUSE NO. 3, a Condominium according to the Declaration of Condominium thereof, as recorded in Official Records Book 3061, Page 547, of the Public Records of Broward County, Florida.

a/k/a: 1250 E. Sample Road #309, Pompano Beach, FL 33064

Was sold to: HAVEN HOUSE NO 3 INC A CONDOMINIUM

C/O BROUGH, CHADROW & LEVINE, P.A. 1900 NORTH COMMERCE PARKWAY WESTON, FL, 33326

Witness my hand and the seal of this court on June 24, 2015.



Howard C. Forman, Clerk of Circuit Courts
Broward County, Florida

Total consideration: \$6,100.00

Doc Stamps: \$42.70

This Instrument Prepared By: *Shane Rogers*
Bank of America, NA
100 North Tryon Street
Charlotte NC 28255



Barnett, Richard A
Loan Number: 68218012323999

Record and Return To:
Fiserv Lending Solutions
P.O. BOX 2590
Chicago, IL 60690

#5693

[Space Above This Line For Recording Data]

HOME EQUITY LINE OF CREDIT SHORT FORM MORTGAGE
RECORDED PURSUANT TO FLORIDA STATUTE 695.02

DEFINITIONS

- (A) "Security Instrument" means this document, which is dated SEPTEMBER 21, 2007, together with all Riders to this document.
- (B) "Borrower" is RICHARD A. BARNETT

the party or parties who have signed this Security Instrument.
Borrower is the Mortgagor under this Security Instrument.
(C) "Lender" is Bank of America, NA

Lender is a National Banking Association organized and existing under the laws of THE UNITED STATES OF AMERICA
Lender's address is 100 North Tryon Street, Charlotte, North Carolina 28255

Lender is the Mortgagee under this Security Instrument.

(D) "Agreement" means the Home Equity Line of Credit Agreement signed by the Borrowers and dated SEPTEMBER 21, 2007

(E) "Credit Limit" means the maximum aggregate amount of principal that may be secured by this Security Instrument at any one time. The Credit Limit is \$ 82,800.00. Except to the extent prohibited by Applicable Law, the Credit Limit does not apply to interest, Finance Charges, and other fees and charges validly incurred by Borrower under the Agreement and this Security Instrument. The Credit Limit also does not apply to other advances made under the terms of this Security Instrument to protect Lender's security and to perform any of the covenants contained in this Security Instrument.

(E) "Maturity Date" is the date on which the entire Account Balance under the Agreement is due. The entire Account Balance on your Account, as defined in the Agreement and the Master Home Equity Line of Credit Mortgage, is due on SEPTEMBER 21, 2032

5

TRANSFER OF RIGHTS IN THE PROPERTY

This Security Instrument secures to Lender: (i) the repayment of the Loan, and all renewals, extensions and modifications of the Agreement; and (ii) the performance of Borrower's covenants and agreements under this Security Instrument and the Agreement. For this purpose, Borrower does hereby mortgage, grant and convey to Lender, the following described property located in the

COUNTY

of

BROWARD

[Type of Recording Jurisdiction]

[Name of Recording Jurisdiction]

SCHEDULE A ATTACHED HERETO AND MADE A PART OF.

THIS IS NOT AN ORIGINAL COPY
which currently has the address of 1250 E SAMPLE RD #309
POMPANO BEACH FLORIDA 33064 ("Property Address")
[City] [State] [Street] [Zip Code]

TOGETHER WITH all the improvements now or hereafter erected on the property, and all easements, appurtenances, and fixtures now or hereafter a part of the property. All replacements and additions shall also be covered by this Security Instrument. All of the foregoing is referred to in this Security Instrument as the "Property."

INCORPORATION OF TERMS AND CONDITIONS OF MASTER FORM MORTGAGE

By the execution and delivery of this Security Instrument, Borrower agrees that all definitions, covenants, and provisions contained in the Home Equity Line of Credit Master Form Mortgage ("Master Form"), inclusive, a copy of which has been provided to Borrower by Lender, are hereby incorporated into, and shall govern, this Security Instrument. The Master Form is recorded in BROWARD County in O.R. Book 41803 at Page 924 or Instrument Number of the County Recorder of that County on APRIL 12, 2006

**MORTGAGEE REQUESTS NOTICE OF ANY ADVERSE ACTION
THAT A PRIORITY LIEN HOLDER TAKES WITH REGARD TO
THE PROPERTY, INCLUDING DEFAULT AND FORECLOSURE**

BY SIGNING BELOW, Borrower accepts and agrees to the terms and covenants contained in (i) this Home Equity Line of Credit Short Form Mortgage and in any Rider executed by Borrower and recorded with it; and (ii) the Home Equity Line of Credit Agreement Master Form Mortgage, which was previously recorded and a copy of which has been given to Borrower.

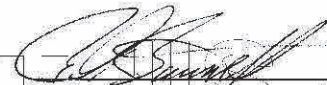
 (Seal) _____ (Seal)
 RICHARD A. BARNETT -Borrower
 1250 E SAMPLE RD #309, POMPANO
 BEACH, FLORIDA 33064
 _____ (Seal) _____ (Seal)
 -Borrower -Borrower
 _____ (Seal) _____ (Seal)
 -Borrower -Borrower

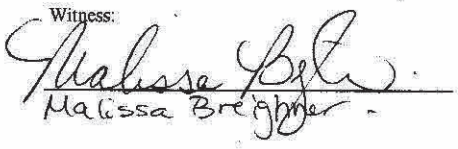
Witness:

 Malissa Breighner

Witness:

 Jeffrey M. Draughton

RICHARD A. BARNETT/995072570933330
 FLORIDA HOME EQUITY LINE OF CREDIT MORTGAGE
 FLHESISF.BOA 11/21/06

[Space Below This Line For Acknowledgment]

STATE OF FLORIDA

COUNTY OF BROWARD

The foregoing instrument was acknowledged before me this 21 day of September 2007
by RICHARD A BARNETT

who is personally known to me or who has produced
as identification.

FL Drivers license
(Type of Identification)

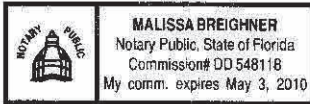

Malissa Breighner
Signature

Name of Notary

Title

Serial Number, if any

(Seal)

RICHARD A BARNETT/995072570933330
FLORIDA HOME EQUITY LINE OF CREDIT MORTGAGE
FLHESISF.BOA 11/21/06

Page 4 of 4

DocMagic 800-649-1382
www.docmagic.com

H264FQZT

SCHEDULE A

THE FOLLOWING DESCRIBED REAL PROPERTY LYING AND BEING SITUATED IN BROWARD COUNTY, FLORIDA, TO-WIT:

UNIT 309, HAVEN HOUSE, A CONDOMINIUM, 3 A CONDOMINIUM, ACCORDING TO THE DECLARATION OF CONDOMINIUM THEREOF, AS RECORDED IN OFFICIAL RECORDS BOOK 3061, PAGE(S) 547, ET SEQ., OF THE PUBLIC RECORDS OF BROWARD COUNTY, FLORIDA; AND ANY AMENDMENTS THERETO; TOGETHER WITH AN UNDIVIDED INTEREST IN AND TO THOSE COMMON ELEMENTS APPURTENANT TO SAID UNIT IN ACCORDANCE WITH AND SUBJECT TO THE COVENANTS, CONDITIONS, RESTRICTIONS, TERMS AND OTHER PROVISIONS OF THAT DECLARATION OF CONDOMINIUM.

KNOWN: 1250 E SAMPLE ROAD UNIT 309

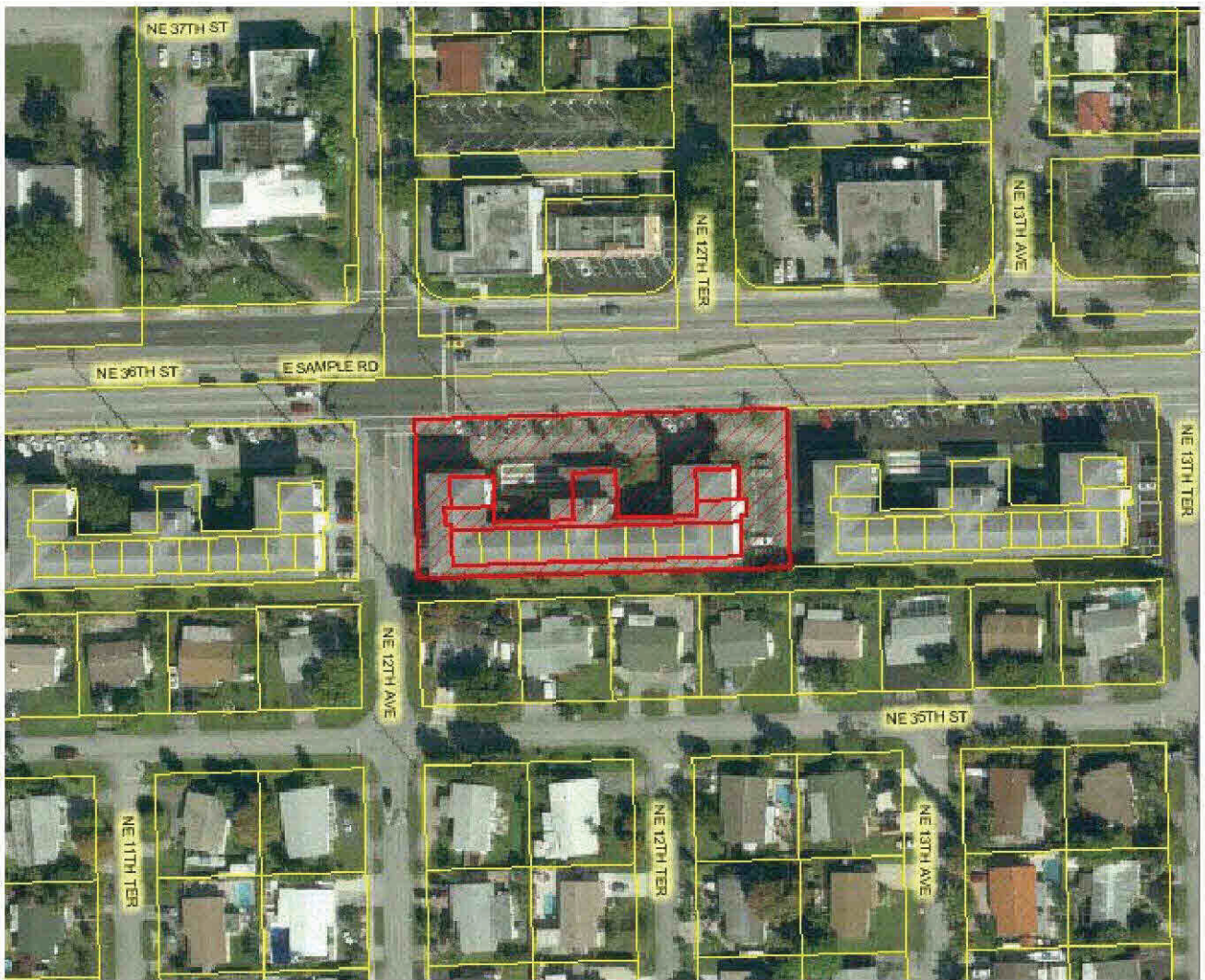

FROM THE COUNTY ADMINISTRATOR, BROWARD COUNTY, FORT LAUDERDALE, FLORIDA

DATE: March 1, 2016

PROPERTY ID # 484224-AC-0330 (TD #34239)

WARNING

PROPERTY IN WHICH YOU ARE INTERESTED IS LISTED IN THE ENCLOSED NOTICE

AS PER FLORIDA STATUTES 197.542, THE PROPERTY AT 1250 E SAMPLE ROAD 309 POMPANO BEACH FL 33064 IS BEING SCHEDULED FOR TAX DEED AUCTION. ONCE THE PROPERTY IS SOLD IT CAN NOT BE REDEEMED. OTHER TAX YEARS MAY BE OWED BUT NOT INCLUDED IN THE AMOUNT BELOW PLEASE CALL FOR MORE INFORMATION.

FLA. STATUTES REQUIRE US TO NOTIFY ALL PROPERTY OWNERS WHO LIVE AROUND THE PROPERTY THAT'S GOING UP FOR SALE. IF YOU DO NOT OWN OR HAVE LEGAL INTEREST IN THIS PROPERTY, PLEASE DISREGARD THIS LETTER.

PAYMENT MUST BE MADE IN CASH, MONEY ORDER OR CASHIER'S CHECK; PERSONAL OR BUSINESS CHECKS ARE NOT ACCEPTED.

AMOUNT NECESSARY TO REDEEM: (See amount below)

MAKE CHECKS PAYABLE TO: BROWARD COUNTY TAX COLLECTOR

* Amount due if paid by March 31, 2016\$ 2,937.43

Or

* Amount due if paid by April 12, 2016\$ 2,971.80

***AMOUNTS DUE MAY BE SUBJECT TO ADDITIONAL FEES. PLEASE CALL (954) 357-5374 FOR THE CORRECT AMOUNT DUE PRIOR TO SUBMITTING PAYMENT FOR REDEMPTION.**

THERE ARE UNPAID TAXES ON THIS PROPERTY AND WILL BE SOLD AT PUBLIC AUCTION ON APRIL 13, 2016 UNLESS THE BACK TAXES ARE PAID.

TO MAKE PAYMENT, OR TO RECEIVE FURTHER INFORMATION, CONTACT THE RECORD, TAXES & TREASURY DIVISION, TAX DEED SECTION, 115 S. ANDREWS AVENUE ROOM #A-100, FORT LAUDERDALE, FLORIDA 33301-1895. PHONE: (954) 357-5374

**FOR TAX DEEDS PROCESS AND AUCTION RULES, PLEASE VISIT
www.broward.org/recordstaxestreasury**

U.S. Postal Service™
CERTIFIED MAIL® RECEIPT
Domestic Mail Only

For delivery information, visit our website at www.usps.com®.

OFFICIAL USE

7015 3010 0001 7634 9568

| | |
|--|----------|
| Certified Mail Fee | |
| \$ | |
| Extra Services & Fees (check box, add fee as appropriate) | |
| <input type="checkbox"/> Return Receipt (hardcopy) | \$ _____ |
| <input type="checkbox"/> Return Receipt (electronic) | \$ _____ |
| <input type="checkbox"/> Certified Mail Restricted Delivery | \$ _____ |
| <input type="checkbox"/> Adult Signature Required | \$ _____ |
| <input type="checkbox"/> Adult Signature Restricted Delivery | \$ _____ |

Postmark
Here

Postage

\$ _____
Total Postage

TD 34239 APRIL 2016 WARNING
JSB PROPERTY MANAGEMENT INC.
C/O BLUM, JAMIE
1444 SW 25 WAY
DEERFIELD BEACH, FL 33442

\$ _____
Sent To

Street and A

City, State, &

U.S. Postal Service™
CERTIFIED MAIL® RECEIPT
Domestic Mail Only

For delivery information, visit our website at www.usps.com®.

OFFICIAL USE

7015 3010 0001 7634 9551

| | |
|--|----|
| Certified Mail Fee | \$ |
| Extra Services & Fees (check box, add fee as appropriate) | |
| <input type="checkbox"/> Return Receipt (hardcopy) | \$ |
| <input type="checkbox"/> Return Receipt (electronic) | \$ |
| <input type="checkbox"/> Certified Mail Restricted Delivery | \$ |
| <input type="checkbox"/> Adult Signature Required | \$ |
| <input type="checkbox"/> Adult Signature Restricted Delivery | \$ |

Postmark
Here

Postage
\$
Total Postage
\$
Sent To
Street and A/j
City, State, ZIP+4®

TD 34239 APRIL 2016 WARNING
JSB PROPERTY MANAGEMENT INC.
1444 SW 25 WAY
DEERFIELD BEACH, FL 33442

U.S. Postal Service™
CERTIFIED MAIL® RECEIPT
Domestic Mail Only

For delivery information, visit our website at www.usps.com®.

OFFICIAL USE

7015 3010 0001 7634 9544

Certified Mail Fee
\$ _____

Extra Services & Fees (check box, add fee as appropriate)

| | |
|---|----------|
| <input type="checkbox"/> Return Receipt (hardcopy) | \$ _____ |
| <input type="checkbox"/> Return Receipt (electronic) | \$ _____ |
| <input type="checkbox"/> Certified Mail Restricted Delivery | \$ _____ |
| <input type="checkbox"/> Adult Signature Required | \$ _____ |
| <input type="checkbox"/> Adult Signature Res | \$ _____ |

Postmark
Here

Postage
\$ _____

Total Postage and
\$ _____

Sent To

Street and Apt. No.

City, State, ZIP+4®

**TD 34239 APRIL 2016 WARNING
BROUGH CHADROW & LEVINE PA
1900 N COMMERCE PKWY
WESTON FL 33326**

U.S. Postal Service™
CERTIFIED MAIL® RECEIPT
Domestic Mail Only

For delivery information, visit our website at www.usps.com®.

OFFICIAL USE

7015 3010 0001 7634 9537

| | |
|--|----------|
| Certified Mail Fee | |
| \$ | |
| Extra Services & Fees (check box, add fee as appropriate) | |
| <input type="checkbox"/> Return Receipt (hardcopy) | \$ _____ |
| <input type="checkbox"/> Return Receipt (electronic) | \$ _____ |
| <input type="checkbox"/> Certified Mail Restricted Delivery | \$ _____ |
| <input type="checkbox"/> Adult Signature Required | \$ _____ |
| <input type="checkbox"/> Adult Signature Restricted Delivery | \$ _____ |

Postmark
Here

Postage
\$ _____

Total Postage a
\$ _____

Sent To _____

Street and Apt. # _____

City, State, ZIP+ _____

TD 34239 APRIL 2016 WARNING
HAVEN HOUSE NO 3 INC
C/O JSB PROPERTY MANAGEMENT INC
PO BOX 50373
LIGHTHOUSE POINT FL 33074

U.S. Postal Service™
CERTIFIED MAIL® RECEIPT
Domestic Mail Only

For delivery information, visit our website at www.usps.com®.

OFFICIAL USE

7015 3010 0001 7634 9520

Certified Mail Fee

\$

Extra Services & Fees (check box, add fee as appropriate)

- Return Receipt (hardcopy) \$ _____
- Return Receipt (electronic) \$ _____
- Certified Mail Restricted Delivery \$ _____
- Adult Signature Required \$ _____
- Adult Signature \$ _____

Postmark
Here

Postage

\$

Total Postage

\$

Sent To

Street and Apt.

City, State, ZIP+4®

TD 34239 APRIL 2016 WARNING
HAVEN HOUSE NO 3 INC
C/O JSB PROPERTY MANAGEMENT INC
1250 E SAMPLE ROAD 309
POMPANO BEACH FL 33064

U.S. Postal Service™
CERTIFIED MAIL® RECEIPT
Domestic Mail Only

For delivery information, visit our website at www.usps.com®.

OFFICIAL USE

7015 3010 0001 7634 9513

Certified Mail Fee

\$ _____

Extra Services & Fees (check box, add fee as appropriate)

Return Receipt (hardcopy) \$ _____

Return Receipt (electronic) \$ _____

Certified Mail Restricted Delivery \$ _____

Adult Signature Required \$ _____

Adult Signa _____

Postmark
Here

Postage

\$ _____

Total Postag

\$ _____

Sent To

Street and A

City, State, ZIP+4®

TD 34239 APRIL 2016 WARNING
BANK OF AMERICA NA
100 NORTH TYRON STREET
CHARLOTTE, NC 28255

U.S. Postal Service™
CERTIFIED MAIL® RECEIPT
Domestic Mail Only

For delivery information, visit our website at www.usps.com®.

OFFICIAL USE

7015 3010 0001 7634 9506

Certified Mail Fee

\$

Extra Services & Fees (check box, add fee as appropriate)

- Return Receipt (hardcopy) \$ _____
- Return Receipt (electronic) \$ _____
- Certified Mail Restricted Delivery \$ _____
- Adult Signature Required \$ _____
- Adult Signature Restricted Delivery \$ _____

Postmark
Here

Postage

\$

Total Postage

\$

Sent To

Street and Apt

City, State, Zip

TD 34239 APRIL 2016 WARNING
HAVEN HOUSE NO. 3. INC., A CONDOMINIUM
C/O BROUGH, CHADROW & LEVINE, P.A.
1900 NORTH COMMERCE PARKWAY
WESTON, FL 33326

U.S. Postal Service™
CERTIFIED MAIL® RECEIPT
Domestic Mail Only

For delivery information, visit our website at www.usps.com®.

OFFICIAL USE

7015 3030 0001 7634 9490

Certified Mail Fee
\$ _____

Extra Services & Fees (check box, add fee as appropriate)

| | |
|--|----------|
| <input type="checkbox"/> Return Receipt (hardcopy) | \$ _____ |
| <input type="checkbox"/> Return Receipt (electronic) | \$ _____ |
| <input type="checkbox"/> Certified Mail Restricted Delivery | \$ _____ |
| <input type="checkbox"/> Adult Signature Required | \$ _____ |
| <input type="checkbox"/> Adult Signature Restricted Delivery | \$ _____ |

Postmark
Here

Postage
\$ _____

Total Postage
\$ _____

Sent To

Street and Apt

City, State, ZIP+4

TD 34239 APRIL 2016 WARNING
HAVEN HOUSE NO. 3. INC.,A CONDOMINUM
1250 N E 36TH STREET
POMPANO BEACH, FL 33064

U.S. Postal Service™
CERTIFIED MAIL® RECEIPT
Domestic Mail Only

For delivery information, visit our website at www.usps.com®.

OFFICIAL USE

7015 3010 0001 7634 9463

Certified Mail Fee

\$ _____

Extra Services & Fees (check box, add fee as appropriate)

- Return Receipt (hardcopy) \$ _____
- Return Receipt (electronic) \$ _____
- Certified Mail Restricted Delivery \$ _____
- Adult Signature Requirement \$ _____
- Adult Signature Required \$ _____

Postmark
Here

Postage

\$ _____

Total Postage and Fees

\$ _____

Sent To

Street and Apt. No.

City, State, ZIP+4®

TD 34239 APRIL 2016 WARNING
WOODS COVE IV LLC
FILE 1580
1801 W OLYMPIC BLVD
PASADENA, CA 91199

U.S. Postal Service™
CERTIFIED MAIL® RECEIPT
Domestic Mail Only

For delivery information, visit our website at www.usps.com®.

OFFICIAL USE

7015 3010 0001 7634 9476

Certified Mail Fee

\$

Extra Services & Fees (check box, add fee as appropriate)

- Return Receipt (hardcopy) \$ _____
- Return Receipt (electronic) \$ _____
- Certified Mail Restricted Delivery \$ _____
- Adult Signature Required \$ _____
- Adult Signature Restricted Delivery \$ _____

Postmark
Here

Postage

\$

Total Postage

\$

Sent To

Street and Ap

City, State, Zi

TD 34239 APRIL 2016 WARNING
HAVEN HOUSE NO. 3. INC
C/O BROUGH, CHADROW & LEVINE, P.A.
1250 N E 36TH STREET 309
POMPANO BEACH, FL 33064

U.S. Postal Service™
CERTIFIED MAIL® RECEIPT
Domestic Mail Only

For delivery information, visit our website at www.usps.com®.

OFFICIAL USE

7015 3010 0001 7634 9469

Certified Mail Fee

\$

Extra Services & Fees (check box, add fee as appropriate)

- Return Receipt (hardcopy) \$ _____
- Return Receipt (electronic) \$ _____
- Certified Mail Restricted Delivery \$ _____
- Adult Signature Required \$ _____
- Adult Signature Restricted Delivery \$ _____

Postmark
Here

Postage

\$

Total Postage

\$

Sent To

Street and A

City, State, ZIP+4®

TD 34239 APRIL 2016 WARNING
HAVEN HOUSE NO. 3. INC., A CONDOMINIUM
12358 WILES ROAD
CORAL SPRINGS, FL 33076

U.S. Postal Service™
CERTIFIED MAIL® RECEIPT
Domestic Mail Only

For delivery information, visit our website at www.usps.com®.

OFFICIAL USE

7015 3030 0001 7634 9452

Certified Mail Fee

\$

Extra Services & Fees (check box, add fee as appropriate)

- | | | |
|---|----|-------|
| <input type="checkbox"/> Return Receipt (hardcopy) | \$ | _____ |
| <input type="checkbox"/> Return Receipt (electronic) | \$ | _____ |
| <input type="checkbox"/> Certified Mail Restricted Delivery | \$ | _____ |
| <input type="checkbox"/> Adult Signature Required | \$ | _____ |
| <input type="checkbox"/> Adult Signature | | |

Postmark
Here

Postage

\$

Total Postage \$

\$

Sent To

Street and Apt.

City, State, ZIP+4®

TD 34239 APRIL 2016 WARNING
CITY OF POMPANO BEACH
100 W. ATLANTIC BLVD., SUITE 467
POMPANO BEACH, FLORIDA 33060

U.S. Postal Service™
CERTIFIED MAIL® RECEIPT
Domestic Mail Only

For delivery information, visit our website at www.usps.com®.

OFFICIAL USE

7015 3010 0001 7634 9445

| | |
|--|----|
| Certified Mail Fee | \$ |
| Extra Services & Fees (check box, add fee as appropriate) | |
| <input type="checkbox"/> Return Receipt (hardcopy) | \$ |
| <input type="checkbox"/> Return Receipt (electronic) | \$ |
| <input type="checkbox"/> Certified Mail Restricted Delivery | \$ |
| <input type="checkbox"/> Adult Signature Required | \$ |
| <input type="checkbox"/> Adult Signature Restricted Delivery | \$ |

Postmark
Here

Postage
\$

Total Postage
\$

TD 34239 APRIL 2016 WARNING
CITY OF POMPANO BEACH
100 WEST ATLANTIC BLVD
POMPANO BEACH FL 33060

Sent To

Street and Ap

City, State, ZIP+4®

SENDER: COMPLETE THIS SECTION

- Complete items 1, 2, and 3.
- Print your name and address on the reverse so that we can return the card to you.
- Attach this card to the back of the mailpiece, on the front if space permits.

1.

TD 34239 APRIL 2016 WARNING
 HAVEN HOUSE NO 3 INC
 C/O JSB PROPERTY MANAGEMENT INC
 1250 E SAMPLE ROAD 309
 POMPANO BEACH FL 33064



9590 9402 1349 5285 8285 93

2. Article Number (Transfer from service label)

7015 3010 0001 7634 9520

PS Form 3811, July 2015 PSN 7530-02-000-9053

COMPLETE THIS SECTION ON DELIVERY

A. Signature

X *[Handwritten Signature]*

- Agent
- Addressee

B. Received by (Printed Name)

[Handwritten Name]

C. Date of Delivery

[Handwritten Date: 3/12/16]

D. Is delivery address different from item 1? If YES, enter delivery address below:

- Yes
- No

3. Service Type

- Adult Signature
- Adult Signature Restricted Delivery
- Certified Mail®
- Certified Mail Restricted Delivery
- Collect on Delivery
- Collect on Delivery Restricted Delivery
- Insured Mail
- Priority Mail Express®
- Registered Mail™
- Registered Mail Restricted Delivery
- Return Receipt for Merchandise
- Signature Confirmation™
- Signature Confirmation Restricted Delivery

Domestic Return Receipt

SENDER: COMPLETE THIS SECTION

- Complete items 1, 2, and 3.
- Print your name and address on the reverse so that we can return the card to you.
- Attach this card to the back of the mailpiece, or on the front if space permits.

1. Article Address

TD 34239 APRIL 2016 WARNING
 HAVEN HOUSE NO. 3. INC
 C/O BROUGH, CHADROW & LEVINE, P.A.
 1250 N E 36TH STREET 309
 POMPANO BEACH, FL 33064



9590 9402 1349 5285 8291 32

2. Article Number (Transfer from service label)

7015 3010 0001 7634 9476

PS Form 3811, July 2015 PSN 7530-02-000-9053

COMPLETE THIS SECTION ON DELIVERY

A. Signature

X

[Handwritten Signature]

- Agent
- Addressee

B. Received by (Printed Name)

Held...

C. Date of Delivery

3/12/16

Is delivery address different from item 1? If YES, enter delivery address below:

- Yes
- No

3. Service Type

- Adult Signature
- Adult Signature Restricted Delivery
- Certified Mail®
- Certified Mail Restricted Delivery
- Collect on Delivery
- Collect on Delivery Restricted Delivery

- Priority Mail Express®
- Registered Mail™
- Registered Mail Restricted Delivery
- Return Receipt for Merchandise
- Signature Confirmation™
- Signature Confirmation Restricted Delivery

Restricted Delivery

Domestic Return Receipt

SENDER: COMPLETE THIS SECTION

- Complete items 1, 2, and 3.
- Print your name and address on the reverse so that we can return the card to you.
- Attach this card to the back of the mailpiece, or on the front if space permits.

1. Article Addressed to:

TD 34239 APRIL 2016 WARNING
 HAVEN HOUSE NO. 3. INC., A CONDOMINIUM
 1250 N E 36TH STREET
 POMPANO BEACH, FL 33064



9590 9402 1349 5285 8291 18

2. Article Number (Transfer from service label)

7015 3010 0001 7634 9490

PS Form 3811, July 2015 PSN 7530-02-000-9053

COMPLETE THIS SECTION ON DELIVERY

A. Signature

X *Helder Vargas*

- Agent
- Addressee

B. Received by (Printed Name)

Helder Vargas

C. Date of Delivery

3/12/16

D. Is delivery address different from item 1? If YES, enter delivery address below:

- Yes
- No

3. Service Type

- Adult Signature
- Adult Signature Restricted Delivery
- Certified Mail®
- Certified Mail Restricted Delivery
- Collect on Delivery
- Collect on Delivery Restricted Delivery

- Priority Mail Express®
- Registered Mail™
- Registered Mail Restricted Delivery
- Return Receipt for Merchandise
- Signature Confirmation™
- Signature Confirmation Restricted Delivery

Domestic Return Receipt

SENDER: COMPLETE THIS SECTION

- Complete items 1, 2, and 3.
- Print your name and address on the reverse so that we can return the card to you.
- Attach this card to the back of the mailpiece, or on the front if space permits.

1. Article Addressed to:

TD 34239 APRIL 2016 WARNING
 HAVEN HOUSE NO. 3. INC., A CONDOMINIUM
 12358 WILES ROAD
 CORAL SPRINGS, FL 33076



9590 9402 1349 5285 8291 49

2. Article Number (Transfer from service label)

7015 3010 0001 7634 9469

PS Form 3811, July 2015 PSN 7530-02-000-9053

COMPLETE THIS SECTION ON DELIVERY

A. Signature

X *Hydia Delgado*

- Agent
- Addressee

B. Received by (Printed Name)

C. Date of Delivery

D. Is delivery address different from item 1? Yes
If YES, enter delivery address below: No

3. Service Type

- Adult Signature
- Adult Signature Restricted Delivery
- Certified Mail®
- Certified Mail Restricted Delivery
- Collect on Delivery
- Collect on Delivery Restricted Delivery
- Priority Mail Express®
- Registered Mail™
- Registered Mail Restricted Delivery
- Return Receipt for Merchandise
- Signature Confirmation™
- Signature Confirmation Restricted Delivery

Domestic Return Receipt

SENDER: COMPLETE THIS SECTION

COMPLETE THIS SECTION ON DELIVERY

- Complete items 1, 2, and 3.
- Print your name and address on the reverse so that we can return the card to you.
- Attach this card to the back of the mailpiece, or on the front if space permits.

A. Signature Agent
 Addressee

B. Received by (Printed Name) _____

C. Date of Delivery 3/17

D. Is delivery address different from item 1? Yes
 No
 IF YES, enter delivery address below: _____

1. Article Addressed to:

TD 34239 APRIL 2016 WARNING
 BROUGH CHADROW & LEVINE PA
 1900 N COMMERCE PKWY
 WESTON FL 33326



9590 9402 1349 5285 8285 79

2. Article Number (Transfer from service label)

7015 3010 0001 7634 9544

3. Service Type
- Adult Signature
 - Adult Signature Restricted Delivery
 - Certified Mail®
 - Certified Mail Restricted Delivery
 - Collect on Delivery
 - Collect on Delivery Restricted Delivery
 - Insured Mail
 - Priority Mail Express®
 - Registered Mail™
 - Registered Mail Restricted Delivery
 - Return Receipt for Merchandise
 - Signature Confirmation™
 - Signature Confirmation Restricted Delivery

PS Form 3811, July 2015 PSN 7530-02-000-9053

Domestic Return Receipt

SENDER: COMPLETE THIS SECTION

DELIVERY

- Complete items 1, 2, and 3.
- Print your name and address on the reverse so that we can return the card to you.
- Attach this card to the back of the mailpiece, or on the front if space permits.

A. Signature

X *[Handwritten Signature]*

- Agent
- Addressee

B. Received by (Printed Name)

Sandra K...

C. Date of Delivery

MAR 12 2016

D. Is delivery address different from item 1? If YES, enter delivery address below:

- Yes
- No

1. Article Address

TD 34239 APRIL 2016 WARNING
 WOODS COVE IV LLC
 FILE 1580
 1801 W OLYMPIC BLVD
 PASADENA, CA 91199



9590 9402 1349 5285 8291 25

Service Type

- Signature
- Adult Signature Restricted Delivery
- Certified Mail®
- Certified Mail Restricted Delivery
- Collect on Delivery
- Collect on Delivery Restricted Delivery

- Priority Mail Express®
- Registered Mail™
- Registered Mail Restricted Delivery
- Return Receipt for Merchandise
- Signature Confirmation™
- Signature Confirmation Restricted Delivery

2. Article Number (Transfer from service label)

7015 3010 0001 7634 9483

PS Form 3811, July 2015 PSN 7530-02-000-9053

Domestic Return Receipt

SENDER: COMPLETE THIS SECTION

- Complete items 1, 2, and 3.
- Print your name and address on the reverse so that we can return the card to you.
- Attach this card to the back of the mailpiece, or on the front if space permits.

1. Article Address
 TD 34239 APRIL 2016 WARNING
 HAVEN HOUSE NO 3 INC
 C/O JSB PROPERTY MANAGEMENT INC
 PO BOX 50373
 LIGHTHOUSE POINT FL 33074



9590 9402 1349 5285 8285 86

2. Article Number (Transfer from service label)

7015 3010 0001 7634 9537

PS Form 3811, July 2015 PSN 7530-02-000-9053

COMPLETE THIS SECTION ON DELIVERY

A. Signature

X

- Agent
- Addressee

B. Received by (Printed Name)

JSBum

C. Date of Delivery

3/7/16

Is delivery address different from item 1? Yes
 If YES, enter delivery address below: No



3. Service Type

- Adult Signature
- Adult Signature Restricted Delivery
- Certified Mail®
- Certified Mail Restricted Delivery
- Collect on Delivery
- Collect on Delivery Restricted Delivery
- Priority Mail Express®
- Registered Mail™
- Registered Mail Restricted Delivery
- Return Receipt for Merchandise
- Signature Confirmation™
- Signature Confirmation Restricted Delivery

Domestic Return Receipt

SENDER: COMPLETE THIS SECTION

- Complete items 1, 2, and 3.
- Print your name and address on the reverse so that we can return the card to you.
- Attach this card to the back of the mailpiece, or on the front if space permits.

1. Article Addressed to:

TD 34239 APRIL 2016 WARNING
 BANK OF AMERICA NA
 100 NORTH TYRON STREET
 CHARLOTTE, NC 28255



9590 9402 1349 5285 8286 09

2. Article Number (Transfer from service label)

7015 3010 0001 7634 9513

PS Form 3811, July 2015 PSN 7530-02-000-9053

COMPLETE THIS SECTION ON DELIVERY

A. Signature *Nancy Hyatt* Agent
 Addressee

B. Received by *Nancy Hyatt* Date of Delivery

D. Is delivery address different from item 1? Yes
 If YES, enter delivery address below: No

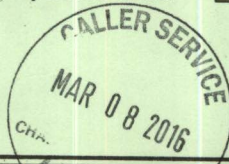

3. Service Type
- Adult Signature
 - Adult Signature Restricted Delivery
 - Certified Mail®
 - Certified Mail Restricted Delivery
 - Collect on Delivery
 - Collect on Delivery Restricted Delivery
 - Priority Mail Express®
 - Registered Mail™
 - Registered Mail Restricted Delivery
 - Return Receipt for Merchandise
 - Signature Confirmation™
 - Signature Confirmation Restricted Delivery

Domestic Return Receipt

SENDER: COMPLETE THIS SECTION

- Complete items 1, 2, and 3.
- Print your name and address on the reverse so that we can return the card to you.
- Attach this card to the back of the mailpiece, or on the front if space permits.

1. Article

TD 34239 APRIL 2016 WARNING
 CITY OF POMPANO BEACH
 100 WEST ATLANTIC BLVD
 POMPANO BEACH FL 33060



9590 9402 1349 5285 8291 63

2. Article Number (Transfer from service label)

7015 3010 0001 7634 9445

PS Form 3811, July 2015 PSN 7530-02-000-9053

COMPLETE THIS SECTION ON DELIVERY

A. Signature *X Leo* Agent
 Addressee

B. Received by (Printed Name)
LEO

C. Date of Delivery
3/9/16

delivery address different from item 1? Yes
 YES, enter delivery address below: No

3. Service Type
- Adult Signature
 - Adult Signature Restricted Delivery
 - Certified Mail®
 - Certified Mail Restricted Delivery
 - Collect on Delivery
 - Collect on Delivery Restricted Delivery
 - Insured Mail
 - Priority Mail Express®
 - Registered Mail™
 - Registered Mail Restricted Delivery
 - Return Receipt for Merchandise
 - Signature Confirmation™
 - Signature Confirmation Restricted Delivery

Domestic Return Receipt

SENDER: COMPLETE THIS SECTION

- Complete items 1, 2, and 3.
- Print your name and address on the reverse so that we can return the card to you.
- Attach this card to the back of the mailpiece, or on the front if space permits.

TD 34239 APRIL 2016 WARNING
 CITY OF POMPANO BEACH
 100 W. ATLANTIC BLVD., SUITE 467
 POMPANO BEACH, FLORIDA 33060



9590 9402 1349 5285 8291 56

2. Article Number (Transfer from service label)

7015 3010 0001 7634

PS Form 3811, July 2015 PSN 7530-02-000-9053

COMPLETE THIS SECTION ON DELIVERY

A. Signature

[Handwritten Signature]

- Agent
- Addressee

B. Received by (Printed Name)

LEO

C. Date of Delivery

3/9/16

Is delivery address different from item 1? Yes
 No
 If YES, enter delivery address below:

3. Service Type

- Adult Signature
- Adult Signature Restricted Delivery
- Certified Mail®
- Certified Mail Restricted Delivery
- Collect on Delivery
- Collect on Delivery Restricted Delivery
- Priority Mail Express®
- Registered Mail™
- Registered Mail Restricted Delivery
- Return Receipt for Merchandise
- Signature Confirmation™
- Signature Confirmation Restricted Delivery

(over \$500)

Domestic Return Receipt

SENDER: COMPLETE

PLACE STICKER AT TOP OF ENVELOPE TO THE RIGHT OF THE RETURN ADDRESS. FOLD AT DOTTED LINE. THIS SECTION ON DELIVERY

- Complete items 1, 2, and 3.
- Print your name and address on the reverse so that we can return the card to you.
- Attach this card to the back of the mailpiece, or on the front if space permits.

A. Signature

X

- Agent
- Addressee

B. Received by (Printed Name)

DeJum

C. Date of Delivery

3/24

1. Article Addressed to:

TD 34239 APRIL 2016 WARNING
 JSB PROPERTY MANAGEMENT INC.
 1444 SW 25 WAY
 DEERFIELD BEACH, FL 33442

D. Is delivery address different from item 1? Yes
 No
 YES, enter delivery address below: No



9590 9402 1349 5285 8285 62

3. Service Type

- Adult Signature
- Adult Signature Restricted Delivery
- Certified Mail®
- Certified Mail Restricted Delivery
- Collect on Delivery
- Collect on Delivery Restricted Delivery
- Priority Mail Express®
- Registered Mail™
- Registered Mail Restricted Delivery
- Return Receipt for Merchandise
- Signature Confirmation™
- Signature Confirmation Restricted Delivery

2. Article Number (Transfer from service label)

7015 3010 0001 7634 9551

cted Delivery

PS Form 3811, July 2015 PSN 7530-02-000-9053

Domestic Return Receipt

SENDER: COMPLETE THIS SECTION

- Complete items 1, 2, and 3.
- Print your name and address on the reverse so that we can return the card to you.
- Attach this card to the back of the mailpiece, or on the front if space permits.

COMPLETE THIS SECTION ON DELIVERY

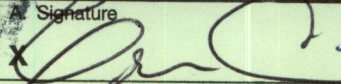
A. Signature 

Agent
 Addressee

B. Received by (Printed Name) _____

C. Date of Delivery 3/17

1. Article # TD 34239 APRIL 2016 WARNING
 HAVEN HOUSE NO. 3. INC., A CONDOMINIUM
 C/O BROUGH, CHADROW & LEVINE, P.A.
 1900 NORTH COMMERCE PARKWAY
 WESTON, FL 33326

delivery address different from item 1? Yes
 YES, enter delivery address below: No



9590 9402 1349 5285 8286 16

2. Article # (Transfer from service label)

7015 3010 0001 7634 9506

3. Service Type
- Adult Signature
 - Adult Signature Restricted Delivery
 - Certified Mail®
 - Certified Mail Restricted Delivery
 - Collect on Delivery
 - Collect on Delivery Restricted Delivery
 - Insured Mail
 - Priority Mail Express®
 - Registered Mail™
 - Registered Mail Restricted Delivery
 - Return Receipt for Merchandise
 - Signature Confirmation™
 - Signature Confirmation Restricted Delivery