

**Board of County Commissioners, Broward County, Florida  
Finance and Administrative Services Department  
RECORDS, TAXES & TREASURY**

**NOTICE OF APPLICATION FOR TAX DEED NUMBER 34546**

NOTICE is hereby given that the holder of the following certificate has filed said certificate for a tax deed to be issued thereon. The certificate number and year of issuance, the description of the property, and the name in which it was assessed are as follows:

Property ID: 504207-04-0610  
Certificate Number: 19079  
Date of Issuance: 06/01/2012  
Certificate Holder: ARGO PARTNERS II LLC  
Description of Property: MELROSE PARK SEC 4 29-48 B  
LOT 6 BLK 3

Name in which assessed: HAYNES,ANTONEEZE HAYNES,ANDRE  
Legal Titleholders: HAYNES,ANTONEEZE  
HAYNES,ANDRE  
830 E EVANSTON CIR  
FORT LAUDERDALE, FL 33312-1937

All of said property being in the County of Broward, State of Florida.

Unless such certificate shall be redeemed according to law the property described in such certificate will be sold to the highest bidder on the 13th day of April, 2016. Pre-bidding shall open at 9:00 AM EDT, sale shall commence at 10:00 AM EDT and shall begin closing at 11:01 AM EDT at:

broward.deedauktion.net  
*\*Pre-registration is required to bid.*

Dated this 10th day of March, 2016.

Bertha Henry  
County Administrator  
RECORDS, TAXES, AND TREASURY DIVISION

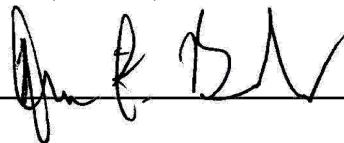
By:  \_\_\_\_\_

Dana F. Buker  
Deputy

This Tax Deed is Subject to All Existing Public Purpose Utility and Government Easements. The successful bidder is responsible to pay any outstanding taxes.

Publish: DAILY BUSINESS REVIEW  
Issues: 03/10/2016, 03/17/2016, 03/24/2016 & 03/31/2016  
Minimum Bid: 11654.40

# BROWARD DAILY BUSINESS REVIEW

Published Daily except Saturday, Sunday and  
Legal Holidays  
Ft. Lauderdale, Broward County, Florida

## STATE OF FLORIDA COUNTY OF BROWARD:

Before the undersigned authority personally appeared B. COOPER, who on oath says that he or she is the LEGAL CLERK, of the Broward Daily Business Review f/k/a Broward Review, a daily (except Saturday, Sunday and Legal Holidays) newspaper, published at Fort Lauderdale, in Broward County, Florida; that the attached copy of advertisement, being a Legal Advertisement of Notice in the matter of

34546  
NOTICE OF APPLICATION FOR TAX DEED  
CERTIFICATE NUMBER: 19079

in the XXXX Court,  
was published in said newspaper in the issues of

03/10/2016 03/17/2016 03/24/2016 03/31/2016

Affiant further says that the said Broward Daily Business Review is a newspaper published at Fort Lauderdale, in said Broward County, Florida and that the said newspaper has heretofore been continuously published in said Broward County, Florida each day (except Saturday, Sunday and Legal Holidays) and has been entered as second class mail matter at the post office in Fort Lauderdale in said Broward County, Florida, for a period of one year next preceding the first publication of the attached copy of advertisement; and affiant further says that he or she has neither paid nor promised any person, firm or corporation any discount, rebate, commission or refund for the purpose of securing this advertisement for publication in the said newspaper.



Sworn to and subscribed before me this  
31 day of MARCH, A.D. 2016

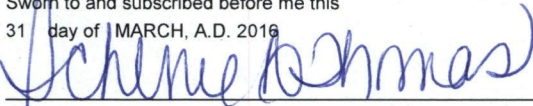

(SEAL)

B. COOPER personally known to me

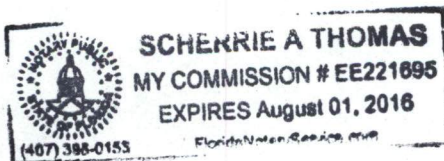

### Board of County Commissioners, Broward County, Florida Finance and Administrative Services Department RECORDS, TAXES & TREASURY NOTICE OF APPLICATION FOR TAX DEED NUMBER 34546

NOTICE is hereby given that the holder of the following certificate has filed said certificate for a tax deed to be issued thereon. The certificate number and year of issuance, the description of the property, and the name in which it was assessed are as follows:

Property ID: 504207-04-0610  
Certificate Number: 19079  
Date of Issuance: 06/01/2012

Certificate Holder:  
ARGO PARTNERS II LLC

Description of Property:  
MELROSE PARK SEC 4 29-48 B  
LOT 6 BLK 3

Name in which assessed:  
HAYNES, ANTONEEZE  
HAYNES, ANDRE

Legal Titleholders:  
HAYNES, ANTONEEZE  
HAYNES, ANDRE  
830 E EVANSTON CIR  
FORT LAUDERDALE, FL  
33312-1937

All of said property being in the County of Broward, State of Florida.

Unless such certificate shall be redeemed according to law the property described in such certificate will be sold to the highest bidder on the 13th day of April, 2016. Pre-bidding shall open at 9:00 AM EDT, sale shall commence at 10:00 AM EDT and shall begin closing at 11:01 AM EDT at:

[broward.deedauction.net](http://broward.deedauction.net)

\*Pre-registration is required to bid.

Dated this 10th day of March, 2016.

Bertha Henry  
County Administrator  
RECORDS, TAXES, AND  
TREASURY DIVISION

(Seal)

By: Dana F. Buker  
Deputy

This Tax Deed is Subject to All Existing Public Purpose Utility and Government Easements. The successful bidder is responsible to pay any outstanding taxes.

Minimum Bid: 11654.40

401-314

3/10-17-24-31 16-18/0000079219B



Assignment: 10847 **\*\*SERVE A.S.A.P. - RETURN TO TAX NOTICE TRAY\*\*** Service Sheet # 16-011163

BROWARD COUNTY, FL vs. HAYNES, ANTONEEZE; ET AL. TD 34546

TAX SALE NOTICE PLAINTIFF VS. COUNTY/BROWARD DEFENDANT 4/13/2016 CASE HEARING DATE

HAYNES, ANTONEEZE &/OR 830 E. EVANSTON CIRCLE  
HAYNES, ANDRE SERVE FORT LAUDERDALE, FL 33312

Received this process on 3-11-16 2:00pm  
Date 3-11-16 Lun 10:00 AM

14279  
BROWARD COUNTY REVENUE-DELINQ TAX SECTION  
115 S. ANDREWS AVENUE  
FT LAUDERDALE, FL 33301  
REBECCA LEDER, SUPV.

9884 Attorney

Served  
 Not Served - see comments  
3-11-16 at 8:22  
Date Time

On HAYNES, ANTONEEZE &/OR HAYNES, ANDRE, in Broward County, Florida, by serving the within named person a true copy of the writ, with the date and time of service endorsed thereon by me, and a copy of the complaint, petition, or initial pleading, by the following method:

**INDIVIDUAL SERVICE**

**SUBSTITUTE SERVICE:**

- At the defendant's usual place of abode on "any person residing therein who is 15 years of age or older", to wit:  
\_\_\_\_\_, in accordance with F.S. 48.031(1)(a)
- To \_\_\_\_\_, the defendant's spouse, at \_\_\_\_\_ in accordance with F.S. 48.031(2)(a)
- To \_\_\_\_\_, the person in charge of the defendant's business in accordance with F.S. 48.031(2)(b), after two or more attempts to serve the defendant have been made at the place of business

**CORPORATE SERVICE:**

- To \_\_\_\_\_, holding the following position of said corporation \_\_\_\_\_ in the absence of any superior officer in accordance with F.S. 48.081
- To \_\_\_\_\_, an employee of defendant corporation in accordance with F.S. 48.081(3)
- To \_\_\_\_\_, as resident agent of said corporation in accordance with F.S. 48.091

**PARTNERSHIP SERVICE:** To \_\_\_\_\_, partner, or to \_\_\_\_\_, designated employee or person in charge of partnership, in accordance with F.S. 48.061(1)

**POSTED RESIDENTIAL:** By attaching a true copy to a conspicuous place on the property described in the complaint or summons. Neither the tenant nor a person residing therein 15 years of age or older could be found at the defendant's usual place of abode in accordance with F.S. 48.183

1<sup>st</sup> attempt date/time: \_\_\_\_\_ 2<sup>nd</sup> attempt date/time: \_\_\_\_\_

**POSTED COMMERCIAL:** By attaching a true copy to a conspicuous place on the property in accordance with F.S. 48.183

1<sup>st</sup> attempt date/time: \_\_\_\_\_ 2<sup>nd</sup> attempt date/time: \_\_\_\_\_

**OTHER RETURNS:** See comments

COMMENTS: 3-11-16 8:22 AM N/A posted front door

You can now check the status of your writ by visiting the Broward Sheriff's Office Website at [www.sheriff.org](http://www.sheriff.org) and clicking on the icon "Service Inquiry"

SCOTT J. ISRAEL, SHERIFF  
BROWARD COUNTY, FLORIDA

BY: Rosalind Murray D.S.

ORIGINAL

Rosalind Murray 100412



FROM THE COUNTY ADMINISTRATOR, BROWARD COUNTY, FORT LAUDERDALE, FLORIDA  
**PROPERTY ID # 504207-04-0610 (TD #34546)**

RECEIVED SHERIFF  
2016 MAR -9 AM 10:05  
BROWARD COUNTY, FLORIDA

# WARNING

PROPERTY IN WHICH YOU ARE INTERESTED IS LISTED IN THE ENCLOSED NOTICE

BROWARD COUNTY SHERIFF'S DEPT  
ATTN: CIVIL DIVISION  
FT LAUDERDALE, FL 33312

## NOTE

AS PER FLORIDA STATUTES 197.542, THIS PROPERTY IS BEING SCHEDULED FOR TAX DEED AUCTION, AND WILL NO LONGER BE ABLE TO BE REDEEMED. OTHER TAX YEARS MAY BE OWED BUT NOT INCLUDED IN THE AMOUNT BELOW PLEASE CALL FOR MORE INFORMATION.

FLA. STATUTES REQUIRE US TO NOTIFY ALL PROPERTY OWNERS WHO LIVE AROUND THE PROPERTY THAT'S GOING UP FOR SALE. IF YOU DO NOT OWN OR HAVE LEGAL INTEREST IN THIS PROPERTY, PLEASE DISREGARD THIS LETTER.

PAYMENT MUST BE MADE IN CASH, MONEY ORDER OR CASHIER'S CHECK; PERSONAL OR BUSINESS CHECKS ARE NOT ACCEPTED.

AMOUNT NECESSARY TO REDEEM: (See amount below)

MAKE CHECKS PAYABLE TO: BROWARD COUNTY TAX COLLECTOR

\* Amount due if paid by March 31, 2016 .....\$ 7,412.23

Or

\* Amount due if paid by April 12, 2016 .....\$ 7,498.16

\*AMOUNTS DUE MAY BE SUBJECT TO ADDITIONAL FEES. PLEASE CALL (954) 357-5374 FOR THE CORRECT AMOUNT DUE PRIOR TO SUBMITTING PAYMENT FOR REDEMPTION.

THERE ARE UNPAID TAXES ON THIS PROPERTY AND WILL BE SOLD AT PUBLIC AUCTION ON APRIL 13, 2016 UNLESS THE BACK TAXES ARE PAID.

TO MAKE PAYMENT, OR TO RECEIVE FURTHER INFORMATION, CONTACT THE RECORD, TAXES & TREASURY DIVISION, TAX DEED SECTION, 115 S. ANDREWS AVENUE ROOM #A-100, FORT LAUDERDALE, FLORIDA 33301-1895. PHONE: (954) 357-5374 OR 5395  
FOR TAX DEEDS PROCESS AND AUCTION RULES, PLEASE VISIT

[www.broward.org/recordstaxestreasury](http://www.broward.org/recordstaxestreasury)

**PLEASE SERVE THIS ADDRESS OR LOCATION**

**HAYNES, ANTONEEZE &/or HAYNES, ANDRE  
830 E EVANSTON CIR  
FORT LAUDERDALE FL 33312-1937**

**NOTE: THIS IS THE ADDRESS OF THE PROPERTY SCHEDULED FOR AUCTION**



Board of County Commissioners, Broward County, Florida  
Records, Taxes, & Treasury

CERTIFICATE OF MAILING NOTICES

Tax Deed # 34546

STATE OF FLORIDA  
COUNTY OF BROWARD

THIS IS TO CERTIFY that I, County Administrator in and for Broward County, Florida, did on the 1st day of March 2016, mail a copy of the Notice of Application for Tax Deed to the following persons prior to the sale of property, and that payment has been made for all outstanding Tax Certificates or, if the Certificate is held by the County, that all appropriate fees have been paid and deposited:

CITY OF FORT LAUDERDALE ATTN: CITY ATTORNEY OFFICE 100 N ANDREWS AVE 7TH FLOOR FT LAUDERDALE FL 33301	SUNSHINE STATE CERTIFICATES V, LLLP 7900 MIAMI LAKES DRIVE WEST MIAMI LAKES, FL 33016	HAYNES,ANTONEEZE 830 E EVANSTON CIR FORT LAUDERDALE FL 33312-1937
CITY OF FORT LAUDERDALE CODE ENFORMENT BOARD BUILDING SERVICES DEPARTMENT 700 NW 19TH AVENUE FORT LAUDERDALE, FL 33311	EMILE,GEORGES & 941 E DAYTON CIR FORT LAUDERDALE FL 33312-1926	HAYNES,ANDRE 830 E EVANSTON CIR FORT LAUDERDALE FL 33312-1937
CODE ENFORCEMENT BOARD CITY OF FORT LAUDERDALE 100 NORTH ANDREWS AVENUE FORT LAUDERDALE FL 33301	EMILE, LYTIDE 941 E DAYTON CIR FORT LAUDERDALE FL 33312-1926	LAROSE,E J JR 820 E EVANSTON CIR FORT LAUDERDALE FL 33312-1937
REID,STANFORD 840 E EVANSTON CIR FORT LAUDERDALE FL 33312-1937	TURNER,BRENDA D 931 E DAYTON CIR FORT LAUDERDALE FL 33312-1926	LAROSE,JUDY C 820 E EVANSTON CIR FORT LAUDERDALE FL 33312-1937
		REID,MICHELLE R 840 E EVANSTON CIR FORT LAUDERDALE FL 33312-1937

THE FOLLOWING AGENCIES WERE NOTIFIED BY INTEROFFICE

BROWARD COUNTY CODE ENFORCEMENT PERMITTING LICENSING & PROTECTION DIVISION ATTN: DIANE JOHNSON GCW-1 NORTH UNIVERSITY DR PLANTATION, FL 33324	BROWARD COUNTY CODE & ZONING ENFORCEMENT SECTION PLANNING & REDEVELOPEMENT DIV. ENVIRONMENTAL PROTECTION & GROWTH MGMT DEPT ATTN: GORDON MILLER GCW - 1 NORTH UNIVERSITY DR, MAILBOX 302 PLANTATION, FL 33324	BROWARD COUNTY HIGHWAY CONSTRUCTION & ENGINEERING DIVISION, RIGHT OF WAY SECTION ATTN: FRANK J GUILIANO ONE N. UNIVERSITY DR., STE 300-B PLANTATION, FL 33324
BROWARD COUNTY WATER & WASTEWATER ATTN: RACHEL FLEURY-CHARLES 2555 W. COPANS RD POMPANO BEACH, FL 33069	BROWARD COUNTY PUBLIC WORKS DEPT REAL PROPERTY SECTION ATTN: MARIE HAMMOND 115 S ANDREWS AVE, ROOM 326 FORT LAUDERDALE FL 33301	BROWARD COUNTY SHERIFF'S DEPT. ATTN: CIVIL DIVISION FT. LAUDERDALE, FL 33315

I certify that notice was provided pursuant to Florida Statutes, Section 197.502(4)

I further certify that I enclosed with every copy mailed, a statement as follows: 'Warning - property in which you are interested' is listed in the copy of the enclosed notice.

GIVEN UNDER MY HAND AND OFFICIAL SEAL, this 1st day of March 2016 in compliance with section 197.522 Florida Statutes, 1995, as amended by Chapter 95-147 Senate Bill No. 596, Laws of Florida 1995.

SEAL

**Bertha Henry**  
COUNTY ADMINISTRATOR  
Finance and Administrative Services Department  
Records, Taxes, & Treasury Division

By \_\_\_\_\_  
Deputy **Rebecca Leder**

401-316 Revised 05/13



**Performance Property Management Services, Inc.**  
**13501 SW 128 St Suite 114C Miami, FL 33186**  
**Telephone: 866-523-5003 Fax: 866-523-5004**

---

Order Date:	03/02/2015	Folio Number:	504207-04-0610
Internal Tax Deed Number:	34546	Parent Tract No:	NONE
Records Through	03/02/2015		
Updated Through	12/11/2015		

---

PROPERTY LOCATED IN BROWARD COUNTY DESCRIBED AS FOLLOWS:

LOT 6, BLOCK 3, MELROSE PARK SECTION 4, ACCORDING TO THE PLAT THEREOF, AS RECORDED IN PLAT BOOK 29, PAGE 48 OF THE PUBLIC RECORDS OF BROWARD COUNTY, FLORIDA.

TO: Records, Taxes & Treasury Division, Delinquent Tax Department, Broward County

**Applicant:** ARGO PARTNERS II LLC

Application has been made for Tax Deed on the above referenced property. Pursuant to chapter 197.502 and 197.522 of the Florida Statutes, below are the names and addresses of the persons you are required to notify prior to the sale of the property:

**APPARENT TITLE HOLDER & ADDRESS AS INDEXED IN THE PUBLIC RECORDS OF BROWARD COUNTY, FLORIDA**

O.R. Book 32116, Page 1953	HAYNES,ANTONEEZE HAYNES,ANDRE
Order Determining Homestead	830 E EVANSTON CIR FORT LAUDERDALE FL 33312-1937

**MORTGAGEE AND ADDRESS OF RECORD AS INDEXED IN THE PUBLIC RECORDS OF BROWARD COUNTY, FLORIDA**

NONE

**LIEN HOLDER AND ADDRESS OF RECORD AS INDEXED IN THE PUBLIC RECORDS OF BROWARD COUNTY, FLORIDA**

O.R. Book 48005, Page 1250	Broward County Tax Collector
Notice of Tax Lien	NONE

**LIEN HOLDER AND ADDRESS OF RECORD AS INDEXED IN THE PUBLIC RECORDS OF BROWARD COUNTY, FLORIDA**

O.R. Book 51050, Page 1206	City of Fort Lauderdale
Lien	Code Enforcement Division 700 NW 19th Avenue Fort Lauderdale, FL 33311

**NAME AND ADDRESS OF RECORD ON CURRENT TAX ROLL**

HAYNES,ANTONEEZE  
HAYNES,ANDRE  
830 E EVANSTON CIR  
FORT LAUDERDALE FL 33312-1937

**NAME AND ADDRESS OF ESCROW AGENT:** NONE

**NAME AND ADDRESS OF TAX PAYING AGENT:** NONE

**APPLICATION FOR HOMESTEAD:** NONE

**GROSS ASSESSMENT:** \$73,810.00

**UNPAID OR OMITTED YEARS TAXES (Only Include the Years with Certificates)**

<u>TYPE</u>	<u>TAX</u>	<u>CERTIFICATE</u>	<u>FACE AMOUNT</u>	<u>CERTIFICATE HOLDER</u>
Tax Deed	2011	34546	\$1,415.59	ARGO PARTNERS II LLC
Tax Deed	2012	34546	\$1,364.35	ARGO PARTNERS II LLC
Tax Deed	2013	34546	\$1,652.34	ARGO PARTNERS II LLC
CERTIFICATE	2014	15842	\$1999.79	SUNSHINE STATE CERTIFICATES V, LLLP

This Report is not a Legal Opinion of Title and should not be construed as dealing with the Quality of Title used as a Certified Abstract of Title, Title Insurance Commitment or Title Insurance Policy. Under Florida Statutes Chapter 197. Furthermore no Liability is assumed by PPMS, Inc for any liens and or judgments not filed in the Official Records of Broward County, Florida. PPMS, Inc. should only be liable for the amount of loss suffered by the Broward County Revenue Collection Division, as a result of legal matters filed against them, where such loss is determined to be from PPMS, Inc's errors and omissions in performing its contractual responsibilities to the Broward County Revenue Collection Division, or for any refilling of fees that are required to bring subject property to sale.

BY: *Mitch Wilson*

BY: *Antoinette Black*

Authorized Signature



23  
IN THE CIRCUIT COURT FOR BROWARD COUNTY,  
FLORIDA PROBATE DIVISION

IN RE: ESTATE OF

PAUL HAYNES

File No. 01-1492

Division MEL GROSSMAN

Deceased.

ORDER DETERMINING HOMESTEAD  
STATUS OF REAL PROPERTY

(Intestate - spouse, lineal descendants - exempt from claims)

On the petition of RUTH SCOTT HAYNES

for an Order Determining Homestead Status of Real Property, all interested persons have been served proper notice of the petition and hearing, or have waived notice thereof, the court finds that:

1. The decedent died intestate and was domiciled in Broward  
County, Florida;
2. The decedent was survived by a spouse;
3. The decedent was survived by one or more lineal descendants;
4. At the time of death, the decedent owned and resided on the real property described in the petition; it is

ADJUDGED that the following-described property (the "Property"):

Lot 6, Block 3, MELROSE PARK SECTION 4, according to the Plat thereof, as recorded in Plat Book 29, Page 48 of the Public Records of Broward County, Florida.



**INSTR # 101332584**  
**OR BK 32116 PG 1953**  
RECORDED 09/18/2001 08:19 AM  
COMMISSION  
BROWARD COUNTY  
DEPUTY CLERK 1924

2



constituted the homestead of the decedent within the meaning of Section 4 of Article X of the Constitution of the State of Florida.

ADJUDGED FURTHER that the title to the Property descended and the constitutional exemption from claims of the decedent's creditors inured to the decedent's surviving spouse, RUTH SCOTT HAYNES,

as to a life estate, with a vested remainder in the lineal descendants of the decedent in being at the time of the decedent's death: ANTONEEZE HAYNES and ANDRE HAYNES

ADJUDGED FURTHER that the personal representative is authorized and directed to surrender all of the Property which may be in the possession or control of the personal representative, to the decedent's surviving spouse named above, and that the personal representative shall have no further responsibility with respect to it.

ORDERED on September 4, 2001

*M. J. [Signature]*  
Circuit Judge

FLORIDA BAR #  
056297





13

Case Number: H-11-05-4895

PA-453  
R.06/96

## Notice of Tax Lien For Homestead Exemption and/or Limitation Exclusion

Broward County Property Appraiser's Office

Pursuant to the provisions of Sections 196.031, Florida Statutes, homestead exemption has been allowed on the property described below and the taxpayer named below received exemption(s) for a homestead in the aggregate amount of \$1,273.42 for 1 year(s). In accordance with §196.011(9)(a), §196.161(1)(a) and §193.155 Florida Statutes, notice is hereby given that the recipient(s) named below was not legally entitled to receive said exemption(s) or limitation(s) because said person(s) Not Qualified For Homestead Exemption for Reasons Set Forth in the Exemption Removal Notice. The statutes provide for recovery of unpaid taxes by means of a lien, including a 50% penalty and 15% interest for any year or years within the prior 10 years from the person(s) who was not entitled, but granted a homestead tax exemption. This document shall constitute a lien on the real property specifically addressed and legally owned by said taxpayer in the State of Florida.

DATE: 5/10/2011

FOR OFFICIAL USE ONLY

NAME HAYNES,ANTONEEZE PARCEL ID# 504207 04 0610  
 HAYNES,ANDRE  
 ADDRESS 830 E EVANSTON CIR FORT LAUDERDALE FL 33312-1937 Apply Penalty & Interest  
 PROPERTY DESCRIPTION MELROSE PARK SEC 4 29-48 B LOT 6 BLK 3

Tax Year/ Date tax due	Millage Code	Value Exempted	Assessment limitation value	Total value (3 + 4)	Tax due from wrongful assessment limitation & value exempted 6	Penalty 7	Interest 8	TOTAL (6 + 7 + 8)
1	2	3	4	5				
2010	0312	45,940 25,000	930	46,870 25,930	\$802.15	\$401.08	\$70.19	\$1,273.42

Total Back Assessment \$1,273.42

**\*NOTICE TO COLLECTOR:** The 50% penalty applies to the year(s) the taxes were exempted and is calculated individually for each homestead exemption violation post January 1, 1990. The interest shall be based on the taxes exempted from the date the taxes become due for each assessment until satisfaction of this lien. The Tax Collector shall also collect any fees and costs which the Property Appraiser or the Tax Collector has incurred in filing this lien, or collecting same.

Fees and costs paid by the Property Appraiser: \_\_\_\_\_ Fees and costs paid by the Tax Collector: \_\_\_\_\_

*Ronald J. Cucurull*  
 Signature and Title Professional Standards & Compliance BCPA  
 Date JUN 24 2011

Payment shall include all unpaid taxes, penalties, interest, fees, cost or the lien shall not be satisfied.

①

**ORDER IMPOSING A FINE**

CODE ENFORCEMENT BOARD  
CITY OF FORT LAUDERDALE, FLORIDA

Space Reserved for Recording Information

CITY OF FORT LAUDERDALE  
Petitioner,

CASE NO. CE14021933

v.

HAYNES, ANTONEEZE

HAYNES, ANDRÉ

Respondent(s)

THIS IS NOT AN OFFICIAL COPY

That pursuant to Chapter 11 of the Code of Ordinances of the City of Fort Lauderdale, the City of Fort Lauderdale Code Enforcement Board ("Board"), 100 North Andrews Avenue, Fort Lauderdale, Florida 33301, hereby enters its Order based on the following findings of fact and conclusions of law. Please be advised that this Order shall constitute a lien on your property.

1. That the violation(s) of the City of Fort Lauderdale Code of Ordinances occurred on the following described real property situate, lying and being in Broward County, Florida, to wit:

Folio: 0207040610

Legal: MEI.ROSE PARK SEC 4 29-48 B LOT 6 BLK 3

More commonly known as: 830 E EVANSTON CIRCLE

2. That the Code Enforcement Board did issue on the 24<sup>th</sup> day of June 2014, a Final Order in the above captioned case commanding the above named respondent(s) to bring the violations specified in said Final Order into compliance on or before the 22<sup>nd</sup> day of July 2014, or pay a fine in the amount of \$150.00 per day for the violation of ordinance FBC (2010) 112.5 for each day of non-compliance thereafter.
3. On July 22, 2014 the Board found that the respondent(s) did not comply with the Final Order and any subsequent orders on or before the date specified therein, based on the testimony and evidence as presented. The Board, on the 22<sup>nd</sup> day of July 2014, did impose a fine would begin on July 23, 2014 and continue to accrue.
4. It is the order of this Board that the fine specified in said Final Order is hereby confirmed and ratified, plus the recovery of reasonable attorney's fees in any foreclosure of the lien.
5. The City shall record a certified copy of this Order in the Public Records of Broward County. Once recorded, this Order shall constitute a lien on the subject property as well as any other real or personal property owned by the Respondent.



Case No: CE14021933  
Property: 830 E EVANSTON CIRCLE

**LIEN AND FORECLOSURE NOTICE:**

Please be advised that this lien shall be recorded in the public records for Broward County and may be foreclosed by the City of Fort Lauderdale if not paid in full within ninety days.

DONE AND ORDERED this 22<sup>nd</sup> day of July 2014.

THIS IS NOT AN OFFICIAL COPY

~~Chairperson~~  
Code Enforcement Board

ATTEST

*[Signature]*  
Clerk, Code Enforcement Board

STATE OF FLORIDA  
COUNTY OF BROWARD

I HEREBY CERTIFY that on this day before me, an officer duly qualified to take acknowledgements, personally appeared Howard Elfman, Chairperson of the Code Enforcement Board, known to me to be the person described therein and who executed the foregoing instrument and acknowledged before me that he executed same, and who did (did not) take an Oath.

WITNESS my hand and official seal in the County and State as aforesaid this 30 day of July 2014.

STATE OF FLORIDA:  
COUNTY OF BROWARD:

The foregoing instrument was acknowledged before me this 30 day of July 2014, by Porshia L. Goldwire as Clerk and Howard Elfman as Chairperson of the Code Enforcement Board for the City of Fort Lauderdale, who are personally known to me or have produced NA as identification.

(SEAL)  D.J. GROSSFELD  
NOTARY PUBLIC  
MY COMMISSION # EE 065056  
EXPIRES: April 26, 2015  
Bonded Thru Budget Notary Services

*[Signature]*  
Notary Public, State of Florida (Signature of Notary taking Acknowledgment)

This instrument prepared by/  
return to:  
Porshia L. Goldwire  
Administrative Aide  
Code Enforcement Division  
City of Fort Lauderdale  
700 NW 19 Avenue  
Fort Lauderdale, FL 33311  
(954) 828-5249

\_\_\_\_\_  
Name of Notary Typed, Printed or Stamped

My Commission Expires: \_\_\_\_\_

Commission Number: \_\_\_\_\_

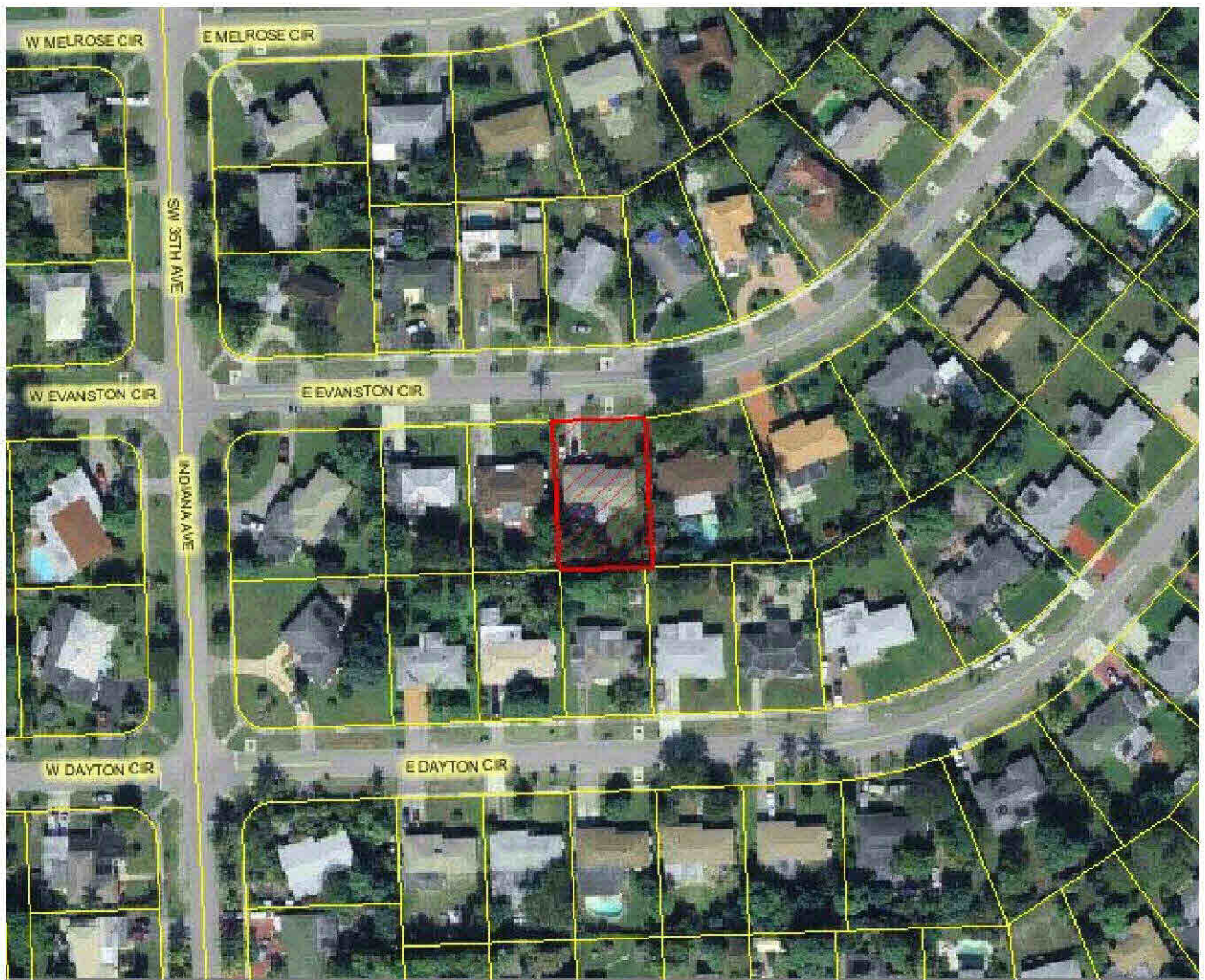



FROM THE COUNTY ADMINISTRATOR, BROWARD COUNTY, FORT LAUDERDALE, FLORIDA

**DATE: March 1, 2016**

**PROPERTY ID # 504207-04-0610 (TD #34546)**

# WARNING

PROPERTY IN WHICH YOU ARE INTERESTED IS LISTED IN THE ENCLOSED NOTICE

**AS PER FLORIDA STATUTES 197.542, THE PROPERTY AT 830 E EVANSTON CIR FORT LAUDERDALE FL 33312-1937 IS BEING SCHEDULED FOR TAX DEED AUCTION. ONCE THE PROPERTY IS SOLD IT CAN NOT BE REDEEMED. OTHER TAX YEARS MAY BE OWED BUT NOT INCLUDED IN THE AMOUNT BELOW PLEASE CALL FOR MORE INFORMATION.**

**FLA. STATUTES REQUIRE US TO NOTIFY ALL PROPERTY OWNERS WHO LIVE AROUND THE PROPERTY THAT'S GOING UP FOR SALE. IF YOU DO NOT OWN OR HAVE LEGAL INTEREST IN THIS PROPERTY, PLEASE DISREGARD THIS LETTER.**

**PAYMENT MUST BE MADE IN CASH, MONEY ORDER OR CASHIER'S CHECK; PERSONAL OR BUSINESS CHECKS ARE NOT ACCEPTED.**

**AMOUNT NECESSARY TO REDEEM: (See amount below)**

**MAKE CHECKS PAYABLE TO: BROWARD COUNTY TAX COLLECTOR**

\* Amount due if paid by March 31, 2016 .....\$ 7,412.23

Or

\* Amount due if paid by April 12, 2016 .....\$ 7,498.16

**\*AMOUNTS DUE MAY BE SUBJECT TO ADDITIONAL FEES. PLEASE CALL (954) 357-5374 FOR THE CORRECT AMOUNT DUE PRIOR TO SUBMITTING PAYMENT FOR REDEMPTION.**

**THERE ARE UNPAID TAXES ON THIS PROPERTY AND WILL BE SOLD AT PUBLIC AUCTION ON APRIL 13, 2016 UNLESS THE BACK TAXES ARE PAID.**

**TO MAKE PAYMENT, OR TO RECEIVE FURTHER INFORMATION, CONTACT THE RECORD, TAXES & TREASURY DIVISION, TAX DEED SECTION, 115 S. ANDREWS AVENUE ROOM #A-100, FORT LAUDERDALE, FLORIDA 33301-1895. PHONE: (954) 357-5374**

**FOR TAX DEEDS PROCESS AND AUCTION RULES, PLEASE VISIT  
[www.broward.org/recordstaxestreasury](http://www.broward.org/recordstaxestreasury)**

U.S. Postal Service™  
**CERTIFIED MAIL™ RECEIPT**  
(Domestic Mail Only; No Insurance Coverage Provided)

For delivery information visit our website at [www.usps.com](http://www.usps.com)®

**OFFICIAL USE**

7010 1060 0000 0525 1049

Postage	\$
Certified Fee	
Return Receipt Fee (Endorsement Required)	
Restricted Delivery Fee (Endorsement Required)	
Total Postage & Fees	

Postmark  
Here

Sent To  
Street, Apt. No.  
or PO Box No.  
City, State, Zip

TD 34546 APRIL 2016 WARNING  
LAROSE, JUDY C  
820 E EVANSTON CIR  
FORT LAUDERDALE FL 33312-1937

PS Form 3800

See Reverse for Instructions



U.S. Postal Service <sup>TM</sup>  
**CERTIFIED MAIL <sup>TM</sup> RECEIPT**  
(Domestic Mail Only; No Insurance Coverage Provided)

For delivery information visit our website at [www.usps.com](http://www.usps.com)

**OFFICIAL USE**

7010 1060 0000 1000 0900 0100

Postage	\$	Postmark Here
Certified Fee		
Return Receipt Fee (Endorsement Required)		
Restricted Delivery Fee (Endorsement Required)		
Total Post:		
Sent To	TD 34546 APRIL 2016 WARNING	
Street, Apt. N or PO Box No.	LAROSE, E J JR	
City, State, Zi	820 E EVANSTON CIR	
	FORT LAUDERDALE FL 33312-1937	

PS Form 3800, August 2006

See Reverse for Instructions

U.S. Postal Service <sup>TM</sup>  
**CERTIFIED MAIL <sup>TM</sup> RECEIPT**  
(Domestic Mail Only; No Insurance Coverage Provided)

For delivery information visit our website at [www.usps.com](http://www.usps.com).

**OFFICIAL USE**

7010 1060 0000 1000 6250 1025

Postage	\$	Postmark
Certified Fee		
Return Receipt Fee (Endorsement Required)		
Restrict (Endorse)		
Total Po:		
Sent To		
Street, Apt. or PO Box A		
City, State, ZIP+4		

TD 34546 APRIL 2016 WARNING  
HAYNES, ANDRE  
830 E EVANSTON CIR  
FORT LAUDERDALE FL 33312-1937

PS Form 3800, August 2006

See Reverse for Instructions



U.S. Postal Service<sup>TM</sup>  
**CERTIFIED MAIL<sup>TM</sup> RECEIPT**  
(Domestic Mail Only; No Insurance Coverage Provided)

For delivery information visit our website at [www.usps.com](http://www.usps.com)

**OFFICIAL USE**

7010 1060 0001 0529 1012  
8101 6250 1000 0901 0102

Postage	\$	Postmark Here
Certified Fee		
Return Receipt Fee (Endorsement Required)		
Restricted Delivery Fee (Endorsement Required)		
Total Postage	TD 34546 APRIL 2016 WARNING	
Sent To	HAYNES, ANTONEEZE	
Street, Apt or PO Box	830 E EVANSTON CIR	
City, State, ZIP+4	FORT LAUDERDALE FL 33312-1937	

PS Form 3800, August 2006

See Reverse for Instructions

U.S. Postal Service™  
**CERTIFIED MAIL™ RECEIPT**  
(Domestic Mail Only; No Insurance Coverage Provided)

For delivery information visit our website at [www.usps.com](http://www.usps.com)®

**OFFICIAL USE**

7010 1060 0001 0901 0101

Postage	\$
Certified Fee	
Return Receipt Fee (Endorsement Required)	
Restricted Delivery Fee (Endorsement Required)	

Postmark  
Here

Total

**TD 34546 APRIL 2016 WARNING**  
**EMILE, LYTIDE**  
**941 E DAYTON CIR**  
**FORT LAUDERDALE FL 33312-1926**

Sent To

Street, A,  
or PO Box

City, State

PS Form 3800, August 2006

See Reverse for Instructions

U.S. Postal Service  
**CERTIFIED MAIL™ RECEIPT**  
(Domestic Mail Only; No Insurance Coverage Provided)

For delivery information visit our website at [www.usps.com](http://www.usps.com)

**OFFICIAL USE**

7010 1060 0001 0529 0998

Postage	\$
Certified Fee	
Return Receipt Fee (Endorsement Required)	
Restricted (Endorsement)	

Postmark  
Here

Total Postage

**TD 34546 APRIL 2016 WARNING  
EMILE, GEORGES &  
941 E DAYTON CIR  
FORT LAUDERDALE FL 33312-1926**

Sent To

Street, Apt  
or PO Box

City, State, ZIP+4

PS Form 3800, August 2006

See Reverse for Instructions



U.S. Postal Service  
**CERTIFIED MAIL RECEIPT**  
(Domestic Mail Only; No Insurance Coverage Provided)

For delivery information visit our website at [www.usps.com](http://www.usps.com)

**OFFICIAL USE**

7010 1060 0001 0590 0980

Postage	\$	Postmark Here
Certified Fee		
Return Receipt Fee (Endorsement Required)		
Restricted (Endorsement)		
Total Postage		
<b>Sent To</b>		
Street, Apt or PO Box		
City, State, ZIP+4		

TD 34546 APRIL 2016 WARNING  
SUNSHINE STATE CERTIFICATES V, LLLP  
7900 MIAMI LAKES DRIVE WEST  
MIAMI LAKES, FL 33016

U.S. Postal Service <sup>TM</sup>  
**CERTIFIED MAIL <sup>TM</sup> RECEIPT**  
(Domestic Mail Only; No Insurance Coverage Provided)

For delivery information visit our website at [www.usps.com](http://www.usps.com)

**OFFICIAL USE**

7010 1060 0001 0529 0974

Postage	\$
Certified Fee	
Return Receipt Fee (Endorsement Required)	
Restrict (Endorse)	

Postmark  
Here

Total F

TD 34546 APRIL 2016 WARNING  
TURNER,BRENDA D  
931 E DAYTON CIR  
FORT LAUDERDALE FL 33312-1926

Sent To

Street,  
or PO E

City, State, ZIP+4

PS Form 3800, August 2006

See Reverse for Instructions

U.S. Postal Service™  
**CERTIFIED MAIL™ RECEIPT**  
(Domestic Mail Only; No Insurance Coverage Provided)

For delivery information visit our website at [www.usps.com](http://www.usps.com)®

**OFFICIAL USE**

7010 1060 0001 0529 0967

Postage	\$
Certified Fee	
Return Receipt Fee (Endorsement Required)	
Restricted Delivery Fee (Endorsement)	

Postmark  
Here

Total Postage

TD 34546 APRIL 2016 WARNING  
REID, MICHELLE R  
840 E EVANSTON CIR  
FORT LAUDERDALE FL 33312-1937

Sent To

Street, Apt. #  
or PO Box N  
City, State, Z...

PS Form 3800, August 2006

See Reverse for Instructions



U.S. Postal Service  
**CERTIFIED MAIL RECEIPT**  
(Domestic Mail Only; No Insurance Coverage Provided)

For delivery information visit our website at [www.usps.com](http://www.usps.com)

**OFFICIAL USE**

7010 1060 0001 0529 0950

Postage	\$
Certified Fee	
Return Receipt Fee (Endorsement Required)	
Restricted Del <sup>1</sup> (Endorsement 1)	

Postmark  
Here

Total Postage

TD 34546 APRIL 2016 WARNING  
REID,STANFORD  
840 E EVANSTON CIR  
FORT LAUDERDALE FL 33312-1937

Sent To

Street, Apt. N  
or PO Box No.

City, State, ZIP+4

PS Form 3800, August 2006

See Reverse for Instructions

U.S. Postal Service <sup>TM</sup>  
**CERTIFIED MAIL <sup>TM</sup> RECEIPT**  
(Domestic Mail Only; No Insurance Coverage Provided)

For delivery information visit our website at [www.usps.com](http://www.usps.com).

**OFFICIAL USE**

7010 3060 0001 0520 1001 0943

Postage	\$
Certified Fee	
Return Receipt Fee (Endorsement Required)	
Restricted Delivery Fee (Endorsement Required)	

Postmark  
Here

Total Pc

TD 34546 APRIL 2016 WARNING  
CODE ENFORCEMENT BOARD  
CITY OF FORT LAUDERDALE  
100 NORTH ANDREWS AVENUE  
FORT LAUDERDALE FL 33301

Sent To  
Street, Apt  
or PO Box  
City, State,

PS Form 3800, August 2006

See Reverse for Instructions





U.S. Postal Service™  
**CERTIFIED MAIL™ RECEIPT**  
(Domestic Mail Only; No Insurance Coverage Provided)

For delivery information visit our website at [www.usps.com](http://www.usps.com)®

**OFFICIAL USE**

6260 6250 1000 0900 0700

Postage	\$
Certified Fee	
Return Receipt Fee (Endorsement Required)	
Restricted Delivery Fee (Endorsement Required)	

Postmark  
Here

Total Postage

TD 34546 APRIL 2016 WARNING  
CITY OF FORT LAUDERDALE  
ATTN: CITY ATTORNEY OFFICE  
100 N ANDREWS AVE 7TH FLOOR  
FT LAUDERDALE FL 33301

Sent To

Street, Apt. No.,  
or PO Box No.  
City, State, ZIP+

PS Form 3800, August 2006

See Reverse for Instructions

SENDER

PLACE STICKER AT TOP OF ENVELOPE TO THE RIGHT OF THE RETURN ADDRESS, FOLD AT DOTTED LINE

SECTION ON DELIVERY

- Complete items 1, 2, and 3.
- Print your name and address on the reverse so that we can return the card to you.
- Attach this card to the back of the mailpiece, or on the front if space permits.

1. Article Addressed to:

TD 34546 APRIL 2016 WARNING  
 CITY OF FORT LAUDERDALE  
 CODE ENFORMENT BOARD  
 BUILDING SERVICES DEPARTMENT  
 700 NW 19TH AVENUE  
 FORT LAUDERDALE, FL 33311



9590 9401 0014 5205 1531 71

2. Article Number (Transfer from service label)

7010 1060 0001 0529 0936

A. Signature

X3 Nadege Thompson

- Agent
- Addressee

B. Received by (Printed Name)

Nadege Thompson

C. Date of Delivery

D. Is delivery address different from item 1? If YES, enter delivery address below:

- Yes
- No

3. Service Type

- Adult Signature
- Adult Signature Restricted Delivery
- Certified Mail®
- Certified Mail Restricted Delivery
- Collect on Delivery
- Collect on Delivery Restricted Delivery
- Priority Mail Express®
- Registered Mail™
- Registered Mail Restricted Delivery
- Return Receipt for Merchandise
- Signature Confirmation™
- Signature Confirmation Restricted Delivery

SENDER: COMPLETE

DELIVERY

CERTIFIED MAIL  
PLACE STICKER AT TOP OF ENVELOPE TO THE RIGHT OF THE RETURN ADDRESS. FOLD AT DOTTED LINE

- Complete items 1, 2, and 3.
- Print your name and address on the reverse so that we can return the card to you.
- Attach this card to the back of the mailpiece, or on the front if space permits.

A. Signature  Agent  
 Addressee

B. Received by (Printed Name) C. Date of Delivery

1. Article

**TD 34546 APRIL 2016 WARNING  
 SUNSHINE STATE CERTIFICATES V, LLLP  
 7900 MIAMI LAKES DRIVE WEST  
 MIAMI LAKES, FL 33016**

Is delivery address different from item 1?  Yes  
 If YES, enter delivery address below:  No



9590 9401 0014 5205 1532 25

2. Article Number (Transfer from service label)

7010 1060 0001 0529 0981

3. Service Type

- Adult Signature
- Adult Signature Restricted Delivery
- Certified Mail®
- Certified Mail Restricted Delivery
- Collect on Delivery
- Collect on Delivery Restricted Delivery
- Insured Mail
- Insured Mail Restricted Delivery
- Priority Mail Express®
- Registered Mail™
- Registered Mail Restricted Delivery
- Return Receipt for Merchandise
- Signature Confirmation™
- Signature Confirmation Restricted Delivery



SENDER:

CTION ON DELIVERY

- Complete items 1, 2, and 3.
- Print your name and address on the reverse so that we can return the card to you.
- Attach this card to the back of the mailpiece, or on the front if space permits.

A. Signature  
 X   Agent  
 Addressee

B. Received by (Printed Name) C. Date of Delivery  
 Taylor Sean 03-7-16

1. **TD 34546 APRIL 2016 WARNING  
 CODE ENFORCEMENT BOARD  
 CITY OF FORT LAUDERDALE  
 100 NORTH ANDREWS AVENUE  
 FORT LAUDERDALE FL 33301**

D. Is delivery address different from item 1?  Yes  
 If YES, enter delivery address below:  No



9590 9401 0014 5205 1531 88

3. Service Type
- Adult Signature
  - Adult Signature Restricted Delivery
  - Certified Mail®
  - Certified Mail Restricted Delivery
  - Collect on Delivery
  - Collect on Delivery Restricted Delivery
  - Priority Mail Express®
  - Registered Mail™
  - Registered Mail Restricted Delivery
  - Return Receipt for Merchandise
  - Signature Confirmation™
  - Signature Confirmation Restricted Delivery

2. Article Number (Transfer from service label)

7010 1060 0001 0529 0943

PS Form 3811, April 2015 PSN 7530-02-000-9053

Domestic Return Receipt

SENDER: CC

ON ON DELIVERY

PLACE STICKER AT TOP OF ENVELOPE TO THE RIGHT OF THE RETURN ADDRESS, FOLD AT DOTTED LINE

- Complete items 1, 2, and 3.
- Print your name and address on the reverse so that we can return the card to you.
- Attach this card to the back of the mailpiece, or on the front if space permits.

A. Signature

X 

- Agent
- Addressee

B. Received by (Printed Name)

Taylor JW

C. Date of Delivery

3-7-16

D. Is delivery address different from item 1? If YES, enter delivery address below:

- Yes
- No

1. Article Addressed to:

TD 34546 APRIL 2016 WARNING  
 CITY OF FORT LAUDERDALE  
 ATTN: CITY ATTORNEY OFFICE  
 100 N ANDREWS AVE 7TH FLOOR  
 FT LAUDERDALE FL 33301



9590 9401 0015 5205 4331 11

Service Type

- Adult Signature
- Adult Signature Restricted Delivery
- Certified Mail®
- Certified Mail Restricted Delivery
- Collect on Delivery
- Collect on Delivery Restricted Delivery
- Insured Mail

- Priority Mail Express®
- Registered Mail™
- Registered Mail Restricted Delivery
- Return Receipt for Merchandise
- Signature Confirmation™
- Signature Confirmation Restricted Delivery

2. Article Number (Transfer from service label)

7010 1060 0001 0529 0929

Delivery

PS Form 3811, April 2015 PSN 7530-02-000-9053

Domestic Return Receipt

SENDER: COM

CERTIFIED MAIL

ON DELIVERY

- Complete items 1, 2, and 3.
- Print your name and address on the reverse so that we can return the card to you.
- Attach this card to the back of the mailpiece, or on the front if space permits.

1. Article Addressed to:

TD 34546 APRIL 2016 WARNING  
 LAROSE, E J JR  
 820 E EVANSTON CIR  
 FORT LAUDERDALE FL 33312-1937



9590 9401 0014 5205 1532 70

2. Article Number (Transfer from service label)

7010 1060 0001 0529 1032

A. Signature

X *[Handwritten Signature]*

- Agent
- Addressee

B. Received by (Printed Name)

*Toby Larose*

C. Date of Delivery

*03/08/16*

D. Is delivery address different from item 1? If YES, enter delivery address below:

- Yes
- No

3. Service Type

- Adult Signature
- Adult Signature Restricted Delivery
- Certified Mail®
- Certified Mail Restricted Delivery
- Collect on Delivery
- Collect on Delivery Restricted Delivery
- Priority Mail Express®
- Registered Mail™
- Registered Mail Restricted Delivery
- Return Receipt for Merchandise
- Signature Confirmation™
- Signature Confirmation Restricted Delivery

PS Form 3811, April 2015 PSN 7530-02-000-9053

Domestic Return Receipt



SENDER: COMPL

PLACE STICKER AT TOP OF ENVELOPE TO THE RIGHT

IN DELIVERY

- Complete items 1, 2, and 3.
- Print your name and address on the reverse so that we can return the card to you.
- Attach this card to the back of the mailpiece, or on the front if space permits.

1. Article Addressed to:

TD 34546 APRIL 2016 WARNING  
 LAROSE, JUDY C  
 820 E EVANSTON CIR  
 FORT LAUDERDALE FL 33312-1937



9590 9401 0014 5205 1532 87

2. Article Number (Transfer from service label)

7010 1060 0001 0529 1049

A. Signature

X *Judy Larose*

- Agent
- Addressee

B. Received by (Printed Name)

*Judy Larose*

C. Date of Delivery

*03/08/16*

D. Is delivery address different from item 1? If YES, enter delivery address below:

- Yes
- No

3. Service Type

- Adult Signature
- Adult Signature Restricted Delivery
- Certified Mail®
- Certified Mail Restricted Delivery
- Collect on Delivery
- Collect on Delivery Restricted Delivery
- Priority Mail Express®
- Registered Mail™
- Registered Mail Restricted Delivery
- Return Receipt for Merchandise
- Signature Confirmation™
- Signature Confirmation Restricted Delivery

PS Form 3811, April 2015 PSN 7530-02-000-9053

Domestic Return Receipt



SENDER: C

SENDER'S ADDRESS, FOLD AT DOTTED LINE  
THIS SECTION

- Complete items 1, 2, and 3.
- Print your name and address on the reverse so that we can return the card to you.
- Attach this card to the back of the mailpiece, or on the front if space permits.

1. Article Addressed to:

TD 34546 APRIL 2016 WARNING  
 REID, MICHELLE R  
 840 E EVANSTON CIR  
 FORT LAUDERDALE FL 33312-1937



9590 9401 0014 5205 1532 01

2. Article Number (Transfer from service label)

7010 1060 0001 0529 0967

PS Form 3811, April 2015 PSN 7530-02-000-9053

COMPLETE THIS SECTION ON DELIVERY

A. Signature

X

- Agent
- Addressee

B. Received by (Printed Name)

C. Date of Delivery

D. Is delivery address different from item 1?  Yes  
 If YES, enter delivery address below:  No

3. Service Type

- Adult Signature
- Adult Signature Restricted Delivery
- Certified Mail®
- Certified Mail Restricted Delivery
- Collect on Delivery
- Collect on Delivery Restricted Delivery
- Priority Mail Express®
- Registered Mail™
- Registered Mail Restricted Delivery
- Return Receipt for Merchandise
- Signature Confirmation™
- Signature Confirmation Restricted Delivery

Domestic Return Receipt

SENDER: C

PLACE STICKER AT TOP OF ENVELOPE TO THE RIGHT OF THE RETURN ADDRESS. FOLD AT DOTTED LINE

RETURN ON DELIVERY

- Complete items 1, 2, and 3.
- Print your name and address on the reverse so that we can return the card to you.
- Attach this card to the back of the mailpiece, or on the front if space permits.

A. Signature

*George Emile*

- Agent
- Addressee

B. Received by (Printed Name)

*George Emile*

C. Date of Delivery

- D. Is delivery address different from item 1?  Yes
- If YES, enter delivery address below:  No

1.

TD 34546 APRIL 2016 WARNING  
 EMILE, GEORGES &  
 941 E DAYTON CIR  
 FORT LAUDERDALE FL 33312-1926



9590 9401 0014 5205 1532 32

2. Article Number (Transfer from service label)

7010 1060 0001 0529 0998

3. Service Type

- Adult Signature
- Adult Signature Restricted Delivery
- Certified Mail®
- Certified Mail Restricted Delivery
- Collect on Delivery
- Collect on Delivery Restricted Delivery
- Priority Mail Express®
- Registered Mail™
- Registered Mail Restricted Delivery
- Return Receipt for Merchandise
- Signature Confirmation™
- Signature Confirmation Restricted Delivery

PS Form 3811, April 2015 PSN 7530-02-000-9053

Domestic Return Receipt

**SENDER: COMPLETE THIS SECTION**

- Complete items 1, 2, and 3.
- Print your name and address on the reverse so that we can return the card to you.
- Attach this card to the back of the mailpiece, or on the front if space permits.

1. Article Addressed to:

TD 34546 APRIL 2016 WARNING  
 TURNER,BRENDA D  
 931 E DAYTON CIR  
 FORT LAUDERDALE FL 33312-1926



9590 9401 0014 5205 1532 18

2. Article Number (Transfer from service label)

7010 1060 0001 0529 0974

PS Form 3811, April 2015 PSN 7530-02-000-9053

**COMPLETE THIS SECTION ON DELIVERY**

A. Signature

X *[Handwritten Signature]*

- Agent
- Addressee

B. Received by (Printed Name)

C. Date of Delivery

D. Is delivery address different from item 1?  Yes  
If YES, enter delivery address below:  No

3. Service Type

- Adult Signature
- Adult Signature Restricted Delivery
- Certified Mail®
- Certified Mail Restricted Delivery
- Collect on Delivery
- Collect on Delivery Restricted Delivery
- Insured Mail
- Priority Mail Express®
- Registered Mail™
- Registered Mail Restricted Delivery
- Return Receipt for Merchandise
- Signature Confirmation™
- Signature Confirmation Restricted Delivery

Domestic Return Receipt



SENDER: COMPLETE

DELIVERY

CERTIFIED MAIL  
PLACE STICKER AT TOP OF ENVELOPE TO THE RIGHT  
OF THE RETURN ADDRESS. FOLD AT DOTTED LINE

- Complete items 1, 2, and 3.
- Print your name and address on the reverse so that we can return the card to you.
- Attach this card to the back of the mailpiece, or on the front if space permits.

A. Signature  
 *Baskin*  
 Agent  
 Addressee

B. Received by (Printed Name) *George Skunko* C. Date of Delivery

D. Is delivery address different from item 1?  Yes  
 If YES, enter delivery address below:  No

TD 34546 APRIL 2016 WARNING  
 EMILE, LYTIDE  
 941 E DAYTON CIR  
 FORT LAUDERDALE FL 33312-1926

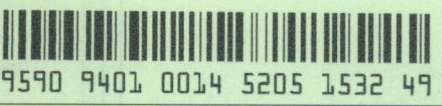

3. Service Type

<input type="checkbox"/> Adult Signature	<input type="checkbox"/> Priority Mail Express®
<input type="checkbox"/> Adult Signature Restricted Delivery	<input type="checkbox"/> Registered Mail™
<input type="checkbox"/> Certified Mail®	<input type="checkbox"/> Registered Mail Restricted Delivery
<input type="checkbox"/> Certified Mail Restricted Delivery	<input type="checkbox"/> Return Receipt for Merchandise
<input type="checkbox"/> Collect on Delivery	<input type="checkbox"/> Signature Confirmation™
<input type="checkbox"/> Collect on Delivery Restricted Delivery	<input type="checkbox"/> Signature Confirmation Restricted Delivery

2. Article Number (Transfer from service label)

7010 1060 0001 0529 1001

PS Form 3811, April 2015 PSN 7530-02-000-9053

Domestic Return Receipt



SENDER

INSTRUCTION ON DELIVERY

- Complete items 1, 2, and 3.
- Print your name and address on the reverse so that we can return the card to you.
- Attach this card to the back of the mailpiece, or on the front if space permits.

CERTIFIED MAIL™  
 PLACE STICKER AT TOP OF ENVELOPE TO THE RIGHT  
 OF THE RETURN ADDRESS, FOLD AT DOTTED LINE

X

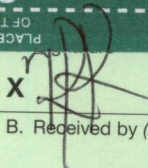

- Agent
- Addressee

B. Received by (Printed Name) C. Date of Delivery

1. Article Addressed to:

TD 34546 APRIL 2016 WARNING  
 REID, STANFORD  
 840 E EVANSTON CIR  
 FORT LAUDERDALE FL 33312-1937

D. Is delivery address different from item 1?  Yes  
 If YES, enter delivery address below:  No

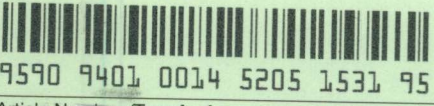

9590 9401 0014 5205 1531 95

3. Service Type
- Adult Signature
  - Adult Signature Restricted Delivery
  - Certified Mail®
  - Certified Mail Restricted Delivery
  - Collect on Delivery
  - Collect on Delivery Restricted Delivery
  - Insured Mail
  - Priority Mail Express®
  - Registered Mail™
  - Registered Mail Restricted Delivery
  - Return Receipt for Merchandise
  - Signature Confirmation™
  - Signature Confirmation Restricted Delivery

2. Article Number (Transfer from service label)

7010 1060 0001 0529 0950

PS Form 3811, April 2015 PSN 7530-02-000-9053

Domestic Return Receipt